

SRPRS.20.009 MAP B Registered R-Plan

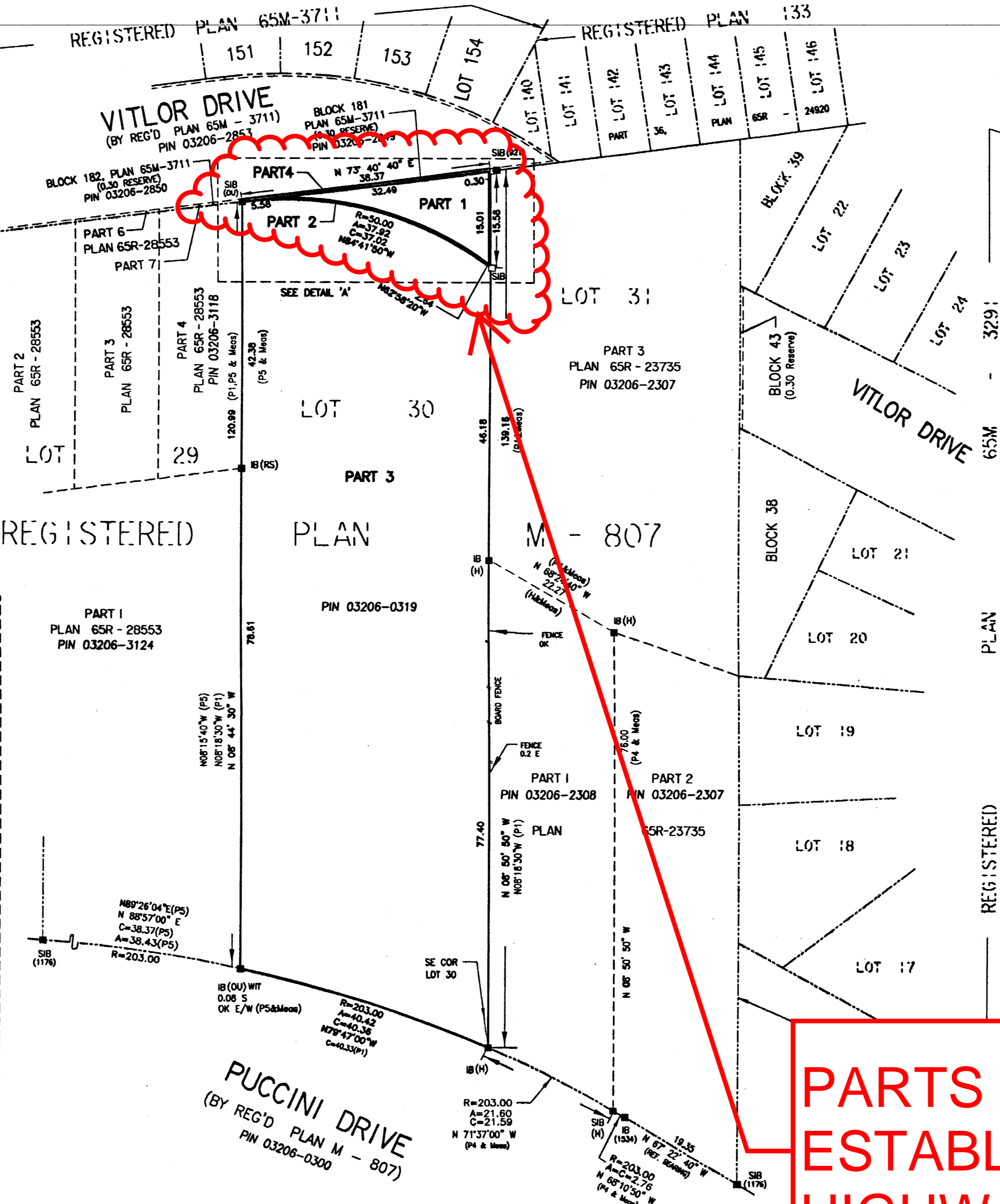
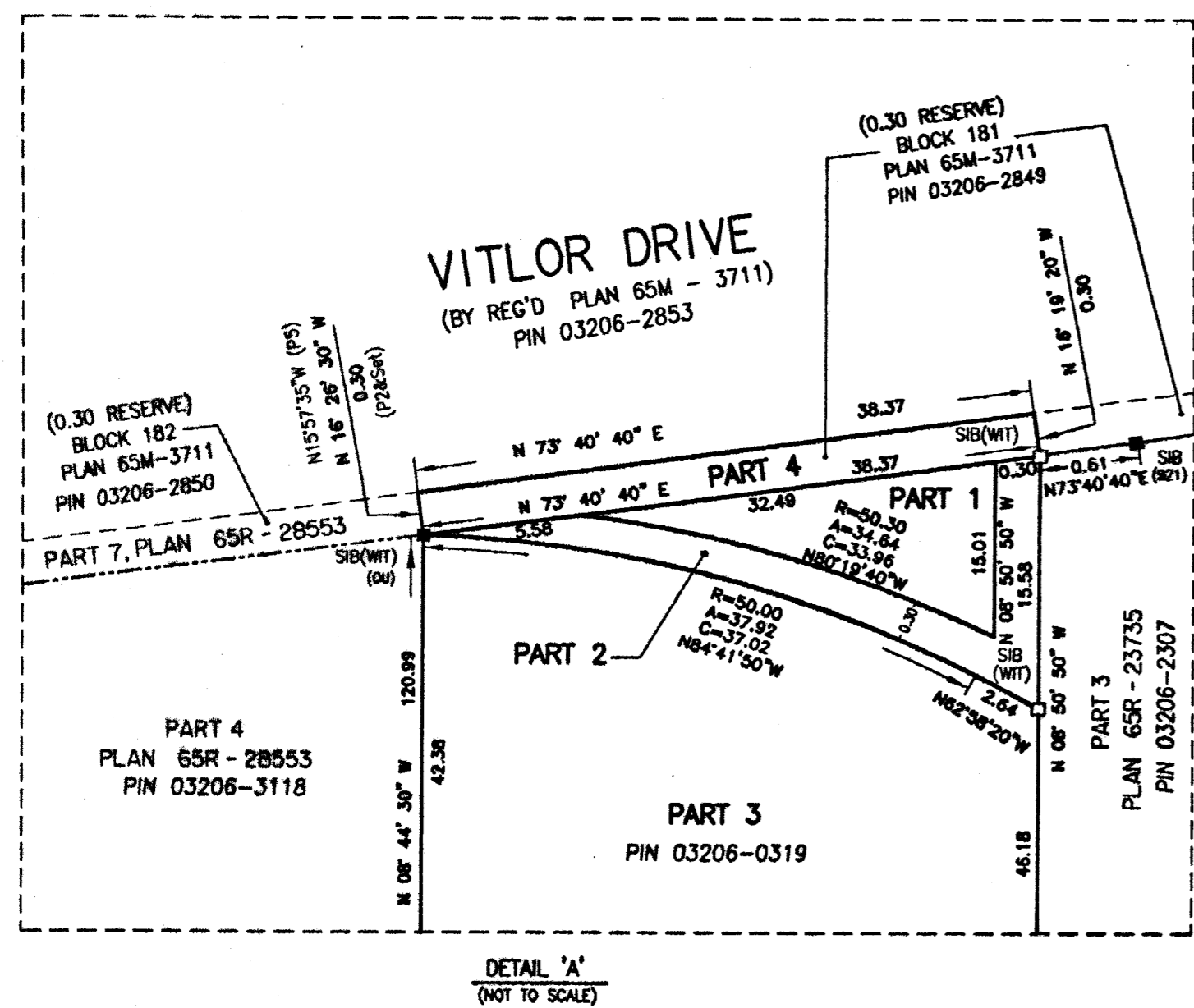

**PARTS 1 & 2 TO BE
ESTABLISHED AS PUBLIC
HIGHWAY - VITLOR DRIVE**

I require this plan to be deposited under the Land Titles Act.

PLAN 65R-29487
Received and Deposited

date October 20, 2006 date 01 Nov, 2006

David Horwood
David Horwood O.L.S.
Ontario Land Surveyor

ASST. "C.R. BULMER"
Land Registrar for the Land Titles Division of York Region (No. 65)

METRIC: Distances shown on this plan are in meters and can be converted to feet by dividing by 0.3048.

SCHEDULE				
PART	LOT / BLOCK	PLAN	PIN	AREA (m ²)
1				174.8
2	ALL OF LOT 30	M-807	ALL OF 03206-0319	15.5
3				4739.1
4	PART OF BLOCK 181	65M-3711	PART OF 03206-2849	11.5

PLAN OF SURVEY OF
LOT 30, REGISTERED PLAN M-807
AND
PART OF BLOCK 181 (0.30 RESERVE)
REGISTERED PLAN 65M-3711
TOWN OF RICHMOND HILL
REGIONAL MUNICIPALITY OF YORK

Scale 1 : 500
david horwood limited ontario land surveyors

- LEGEND**
- Survey Monument Found
 - Survey Monument Set
 - SIB Standard Iron Bar
 - IB Iron Bar
 - H David Horwood Limited, O.L.S.
 - 1042 Edwards and Gunn O.L.S.
 - 1534 Hunt Surveys Inc. O.L.S.
 - 921 Peter Salna, O.L.S.
 - 1110 R. Tomlinson, O.L.S.
 - 1176 Donald R. Roberts, O.L.S.
 - RS Rowan-Stanciu, O.L.S.
 - WIT Witness
 - P1 Plan M-807
 - P2 Plan 65M-3711
 - P3 Plan 65M-3291
 - P4 Plan 65R-23735
 - P5 Plan 65R-28553
- BEARING REFERENCE**
- Bearing are astronomic, and are referred to the north limit of Puccini Drive, being N 67° 22' 40" W as shown on Plan 65R-23735.

SURVEYOR'S CERTIFICATE