

I REQUIRE THIS PLAN TO BE DEPOSITED UNDER THE LAND TITLES ACT.

DATE Sept 5, 2014

R. Denbroeder
R. DENBROEDER O.L.S.

PLAN 65R-35190

RECEIVED AND DEPOSITED

DATE Sept. 11, 2014

G.M. Beckstead
REPRESENTATIVE FOR LAND REGISTRAR FOR THE LAND TITLES DIVISION OF YORK REGION (No. 65)

SCHEDULE

PART	LOT	REGISTERED PLAN	PART OF P.I.N.
1	30	M-807	03206-3146
2			

PLAN OF SURVEY OF PART OF LOT 30, REGISTERED PLAN M-807 TOWN OF RICHMOND HILL REGIONAL MUNICIPALITY OF YORK

SCALE 1:250

10m 5m 0 10metres

RADY-PENTEK & EDWARD SURVEYING LTD., O.L.S.

METRIC

DISTANCES AND COORDINATES SHOWN ON THIS SKETCH ARE IN METRES AND CAN BE CONVERTED TO FEET BY DIVIDING BY 0.3048.

NOTES

- DENOTES MONUMENT FOUND
- SIB DENOTES STANDARD IRON BAR
- IB DENOTES IRON BAR
- PL DENOTES PLAN 65R-35173
- P.I.N. DENOTES PROPERTY IDENTIFIER NUMBER

SRPRS.20.009
MAP C
Registered R-Plan

1. THIS SURVEY AND PLAN ARE CORRECT AND IN ACCORDANCE WITH THE SURVEYS ACT, THE SURVEYORS ACT AND THE LAND TITLES ACT AND THE REGULATIONS MADE UNDER THEM.
2. THE SURVEY WAS COMPLETED ON THE 27th DAY OF Aug 2014.

DATE Sept 5 2014

R. Denbroeder
R. DENBROEDER
ONTARIO LAND SURVEYOR

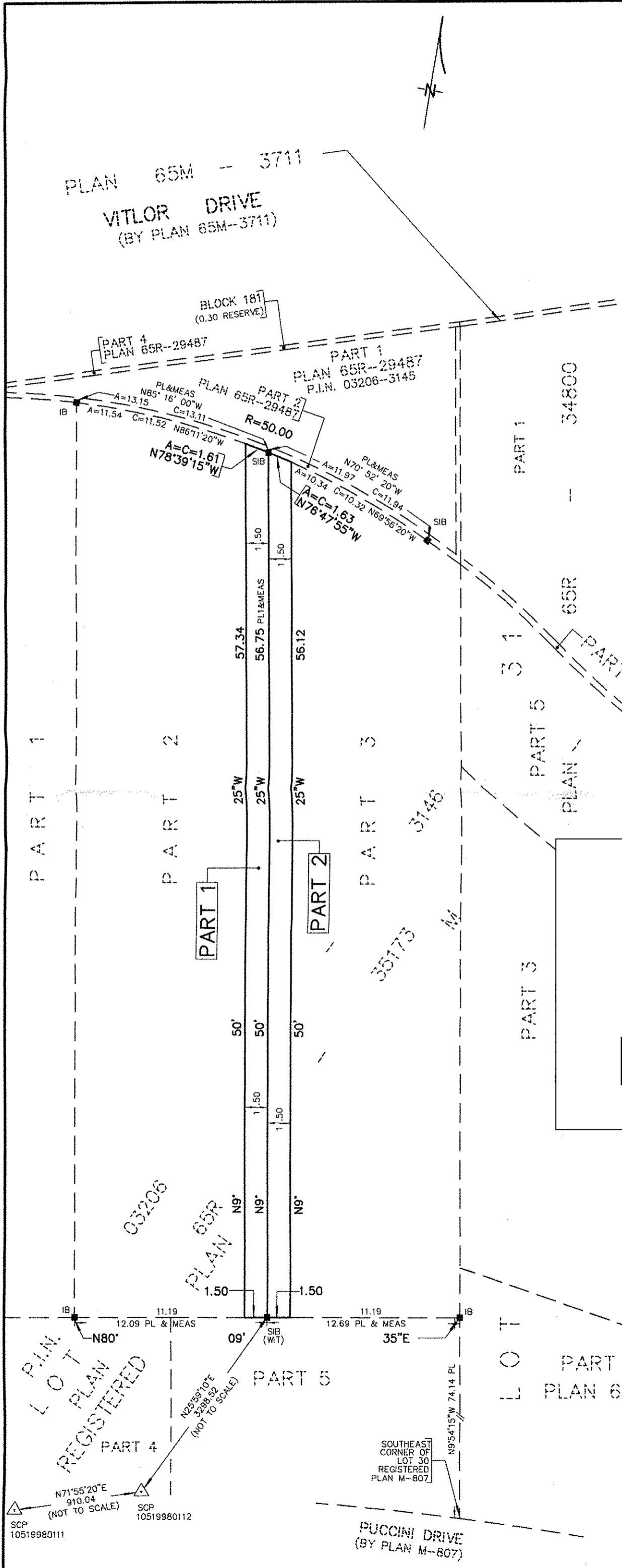

P.I.N. LOT REGISTERED PLAN PART 4
N71°55'20"E 910.04 (NOT TO SCALE) SCP 10519980112

SOUTHEAST CORNER OF LOT 30 REGISTERED PLAN M-807

PUCINI DRIVE (BY PLAN M-807)

RPE RADY-PENTEK & EDWARD SURVEYING LTD.
ONTARIO LAND SURVEYORS
643 Chrislea Road, Suite 7
Woodbridge, Ontario L4L 8A3
Tel.(416)635-5000 Fax (416)635-5001
Tel.(905)264-0881 Fax (905)264-2099
Website: www.r-pe.ca
DRAWN: C.D.S. CHECKED: R.D.
JOB No. 12-256 CAD FILE No.12256R02a