

Appendix A
SRPRS.20.062
D12-07196

IT 33 86-2093(LT)
 LOT 34 PIN 03186-2094(LT)
 LOT 35 PIN 03186-2095(LT)
 LOT 36 PIN 03186-2096(LT)
 LOT 37 PIN 03186-2097(LT)
 LOT 38 PIN 03186-2098(LT)
 LOT 39 PIN 03186-2099(LT)

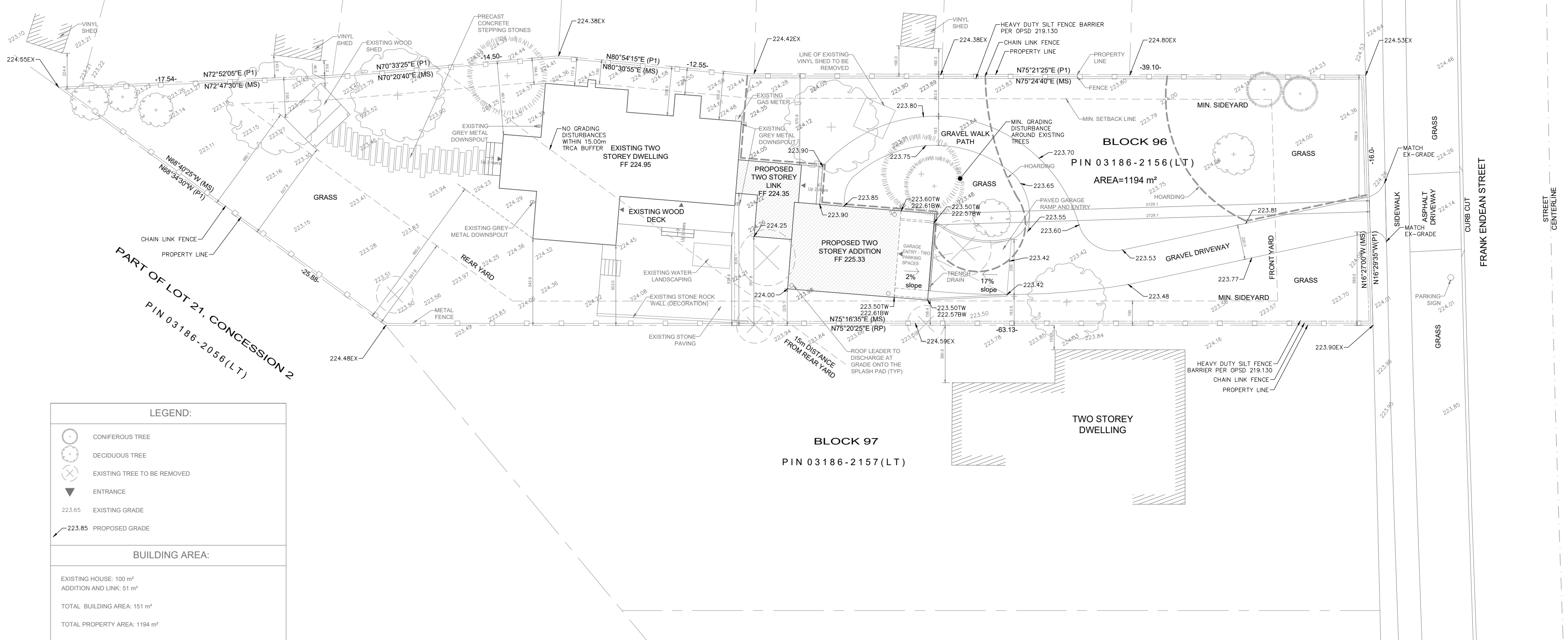

LEGEND:	
	CONIFEROUS TREE
	DECIDUOUS TREE
	EXISTING TREE TO BE REMOVED
	ENTRANCE
	223.65 EXISTING GRADE
	223.85 PROPOSED GRADE
BUILDING AREA:	
EXISTING HOUSE: 100 m²	
ADDITION AND LINK: 51 m²	
TOTAL BUILDING AREA: 151 m²	
TOTAL PROPERTY AREA: 1194 m²	
LOT COVERAGE: 12.6 %	
GROSS FLOOR AREA:	
EXISTING HOUSE: 209 m²	
ADDITION AND LINK: 108 m²	
TOTAL HOUSE GFA: 317 m²	
BUILDING HEIGHTS:	
EXISTING HOUSE: 6.61 m / TWO STOREYS	
LINK: 5.63 m / TWO STOREYS	
ADDITION: 7.65 m / TWO STOREYS	
OBC CLASSIFICATION:	
PART 9, GROUP C	
PERCENTAGE OF LANDSCAPING:	
SOFT LANDSCAPE: 811 m²	
HARD LANDSCAPE: 204 m²	
SETBACKS:	
FRONT YARD: 29.4 m (ADDITION GARAGE), 27.3 m (PROPOSED ADDITION)	
SIDE YARD NORTH: 1.7 m (UNCHANGED)	
SIDE YARD SOUTH: 1.5 m (PROPOSED ADDITION)	
REAR YARD: 9.8 m (UNCHANGED)	
GENERAL NOTES	
1. THE CONTRACTOR SHALL VERIFY ALL MEASUREMENTS ON SITE	
2. ALL WINDOWS AND EXTERIOR DOORS TO BE REPLACED WITH NEW DOUBLE-GLAZED WINDOWS TO MATCH STYLE OF THE EXISTING	
3. ALL EXISTING EXTERIOR WALL CLADDING, WINDOW AND ROOF TRIMS TO BE REPLACED WITH NEW ONES TO MATCH EXISTING	

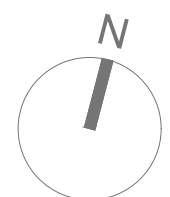
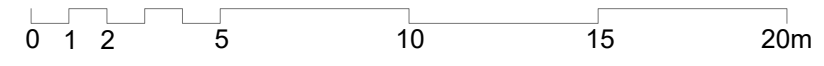

NO	DATE	DESCRIPTION
2	2/24/2020	ISSUED FOR SPA
1	1/30/2020	DRAFT SPA ISSUED FOR CLIENT REVISION
		DESCRIPTION
ISSUE RECORD		

Plan is designed in accordance with the City-Wide Urban Design Guidelines

designer
ANA POPOVIC

date
02/24/2020

title
SITE PLAN

scale at 17"x22"
1:200

sheet
A101

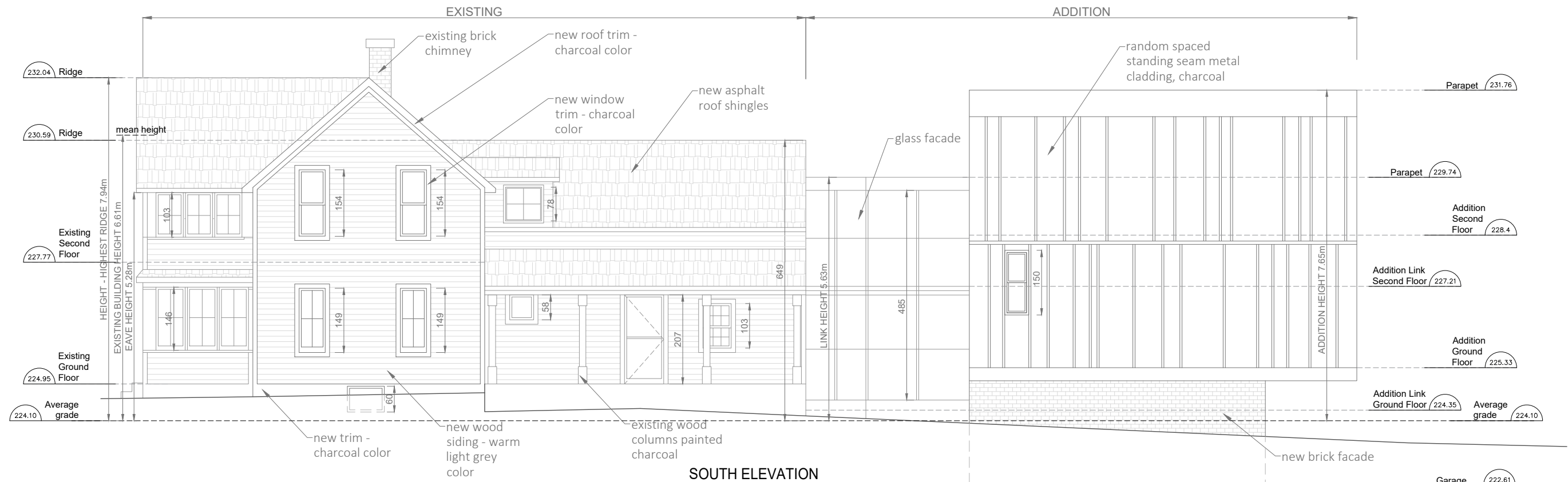

SOUTH ELEVATION

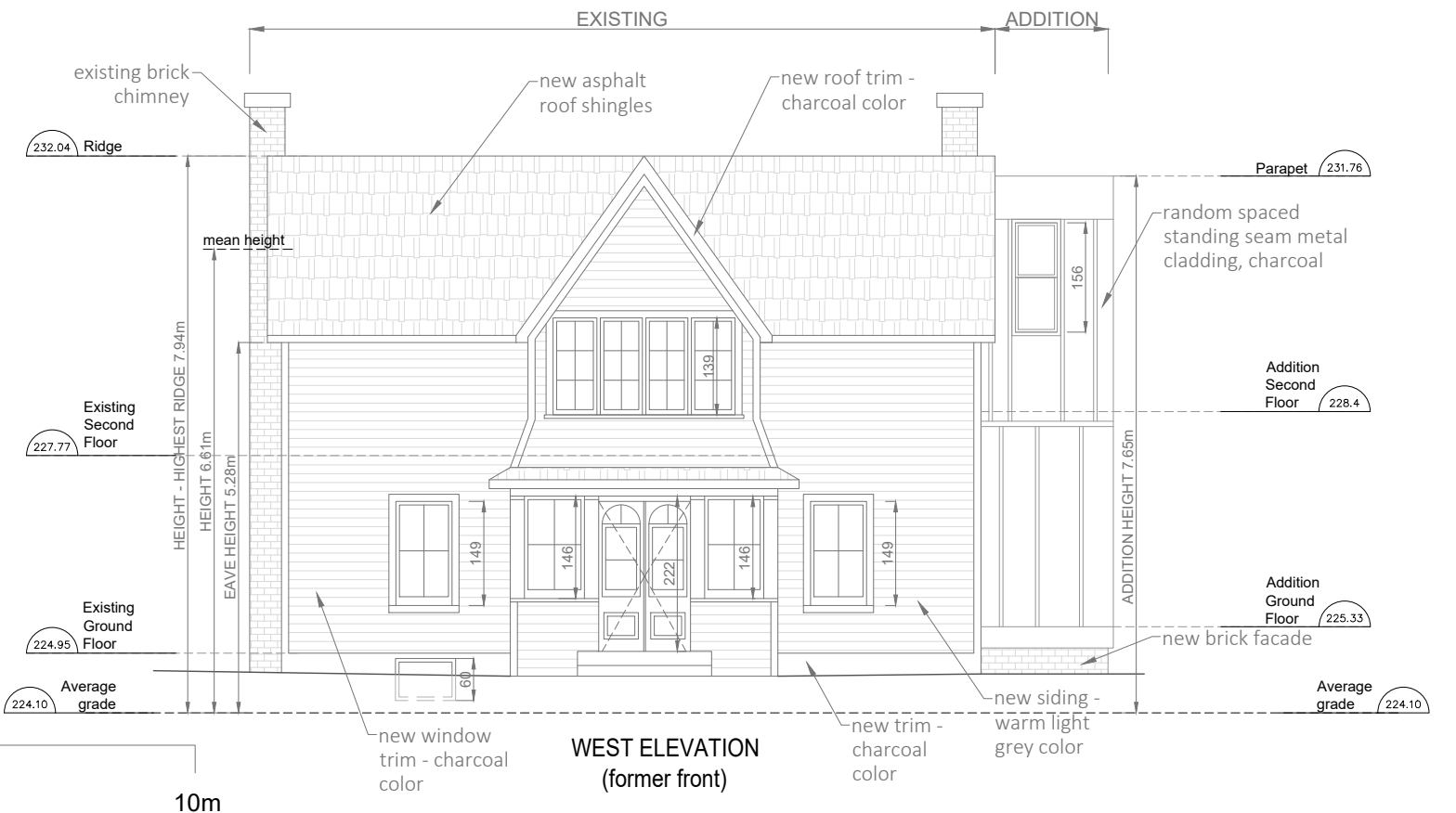

**WEST ELEVATION
(former front)**

LEGEND:

- EXISTING WOOD SIDING
- EXISTING ASPHALT ROOF SHINGLES
- RANDOM SPACED STANDING SEAM METAL CLADDING
- BRICK

BUILDING HEIGHTS:

EXISTING HOUSE: 6.61 m / TWO STOREYS
 LINK: 5.63 m / TWO STOREYS
 ADDITION: 7.65 m / TWO STOREYS

GLAZING TO WALL GROSS AREA RATIO:

EXISTING HOUSE: 15.2%
 ADDITION AND LINK: 32%

GENERAL NOTES

1. THE CONTRACTOR SHALL VERIFY ALL MEASUREMENTS ON SITE
2. ALL WINDOWS AND EXTERIOR DOORS TO BE REPLACED WITH NEW DOUBLE-GLAZED WINDOWS TO MATCH STYLE OF THE EXISTING
3. ALL EXISTING EXTERIOR WALL CLADDING, WINDOW AND ROOF TRIMS TO BE REPLACED WITH NEW ONES TO MATCH EXISTING

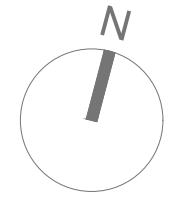

HOUSE ADDITION
 40 Frank Endean Road, Richmond Hill, ON, Canada

client
ASAD AND NISREEN HALAI
 46 Gemini Crescent,
 Richmond Hill, ON, Canada
 t: 647-629-5189
 e: nisreen.zain@gmail.com
 e: asadhalai@gmail.com

NO	DATE	DESCRIPTION
2	2.24.2020.	ISSUED FOR SPA
1	1.20.2020.	DRAFT SPA ISSUED FOR CLIENT REVISION

ISSUE RECORD

Plan is designed in accordance with the City-Wide Urban Design Guidelines

designer
ANA POPOVIC

date
02/24/2020

title
SOUTH AND WEST ELEVATIONS

scale at 11"x17"
1:100
 sheet

A303

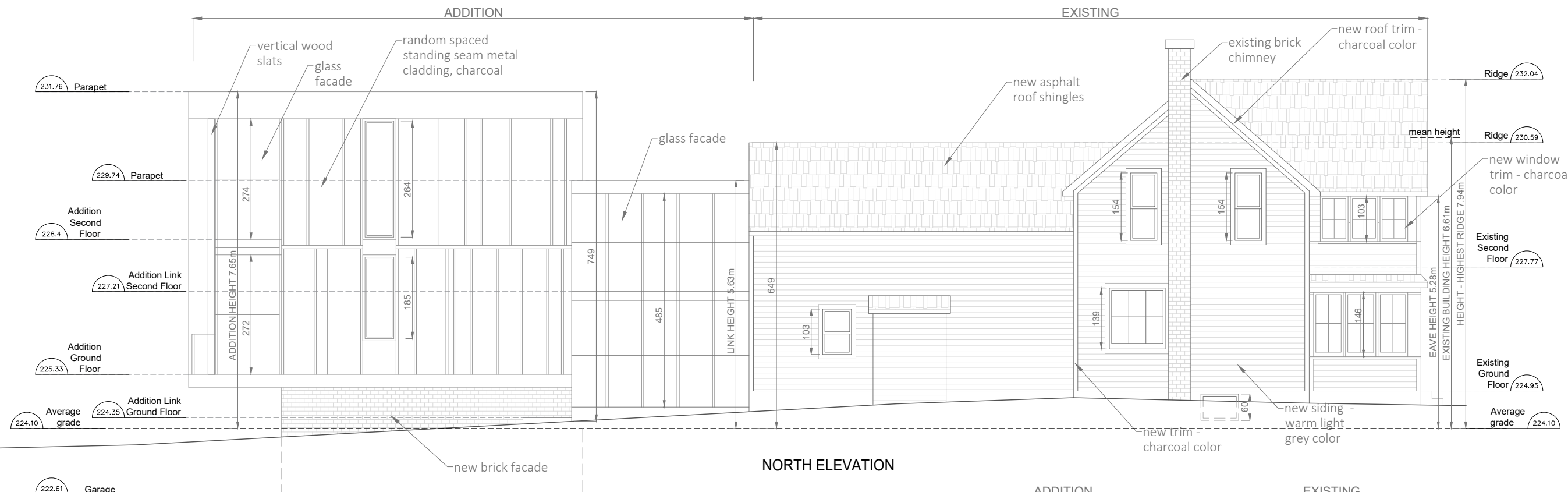

NORTH ELEVATION

LEGEND:

- EXISTING WOOD SIDING
- EXISTING ASPHALT ROOF SHINGLES
- RANDOM SPACED STANDING SEAM METAL CLADDING
- BRICK

BUILDING HEIGHTS:

EXISTING HOUSE: 6.61 m / TWO STOREYS
 LINK: 5.63 m / TWO STOREYS
 ADDITION: 7.65 m / TWO STOREYS

GLAZING TO WALL GROSS AREA RATIO:

EXISTING HOUSE: 15.2%
 ADDITION AND LINK: 32%

GENERAL NOTES

1. THE CONTRACTOR SHALL VERIFY ALL MEASUREMENTS ON SITE
2. ALL WINDOWS AND EXTERIOR DOORS TO BE REPLACED WITH NEW DOUBLE-GLAZED WINDOWS TO MATCH STYLE OF THE EXISTING
3. ALL EXISTING EXTERIOR WALL CLADDING, WINDOW AND ROOF TRIMS TO BE REPLACED WITH NEW ONES TO MATCH EXISTING

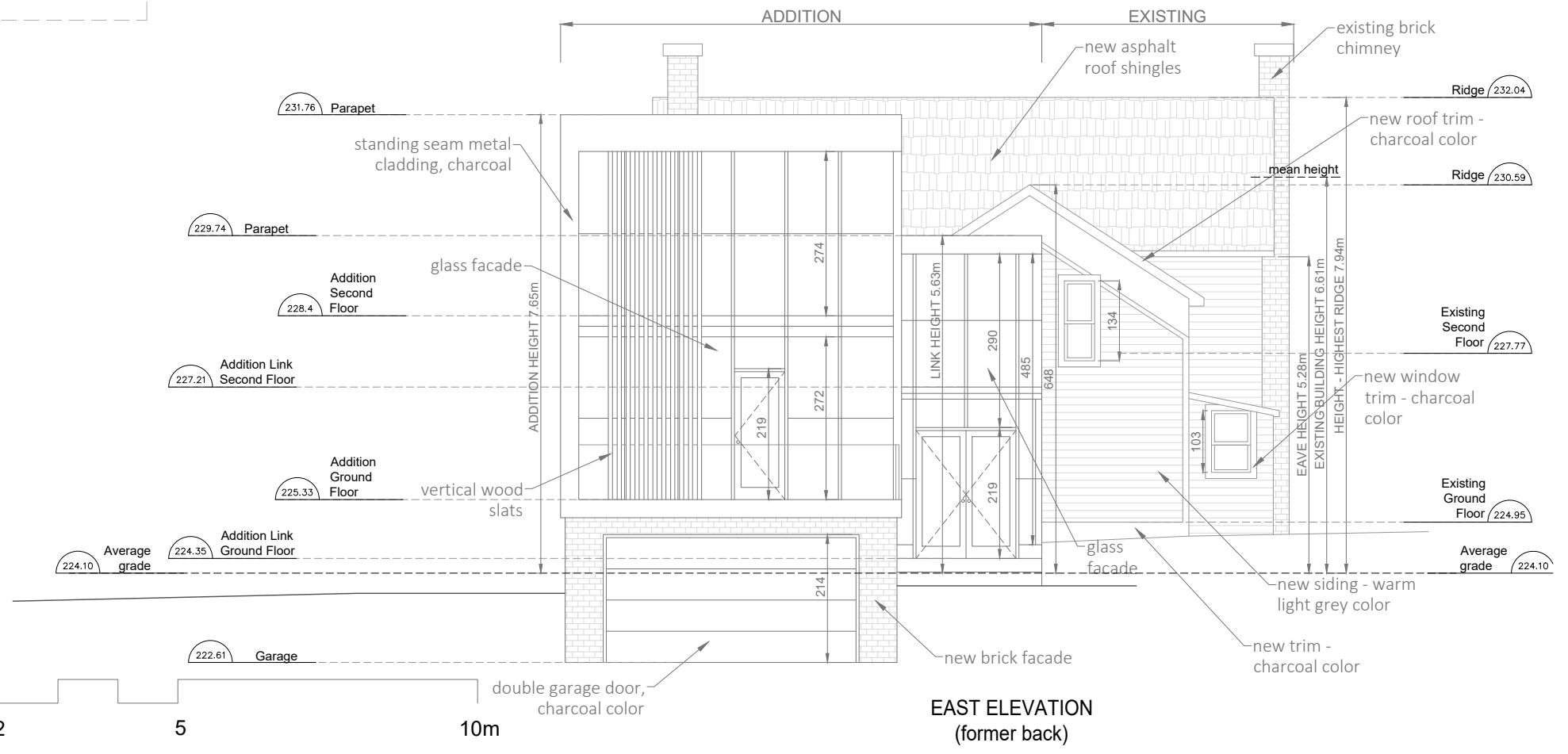
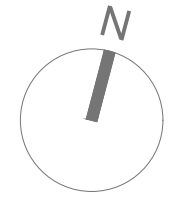

EAST ELEVATION (former back)



HOUSE ADDITION
 40 Frank Endean Road, Richmond Hill, ON, Canada

client
ASAD AND NISREEN HALAI
 46 Gemini Crescent,
 Richmond Hill, ON, Canada
 t: 647-629-5189
 e:nisreen.zain@gmail.com
 e: asadhalai@gmail.com

NO	DATE	DESCRIPTION
2	2.24.2020.	ISSUED FOR SPA
1	1.20.2020.	DRAFT SPA ISSUED FOR CLIENT REVISION

ISSUE RECORD

Plan is designed in accordance with the City-Wide Urban Design Guidelines

designer
ANA POPOVIC
 date
 02/24/2020

NORTH AND EAST ELEVATIONS

scale at 11"x17"
 1:100
 sheet
A304

KEY PLAN



HOUSE ADDITION
 40 Frank Endean
 Road, Richmond
 Hill, ON, Canada

client
**ASAD AND
 NISREEN HALAI**
 46 Gemini Crescent,
 Richmond Hill, ON, Canada
 t: 647-629-5189
 e: nisreen.zain@gmail.com
 e: asadhalai@gmail.com

NO	DATE	DESCRIPTION
2	2.24.2020.	ISSUED FOR SPA
1	1.20.2020.	DRAFT SPA ISSUED FOR CLIENT REVISION

ISSUE RECORD

Plan is designed in accordance with the City-Wide Urban Design Guidelines

designer
ANA POPOVIC

date
02/24/2020

title
**BASEMENT
 PLAN**

scale at 11"x17"
1:100

sheet
A202

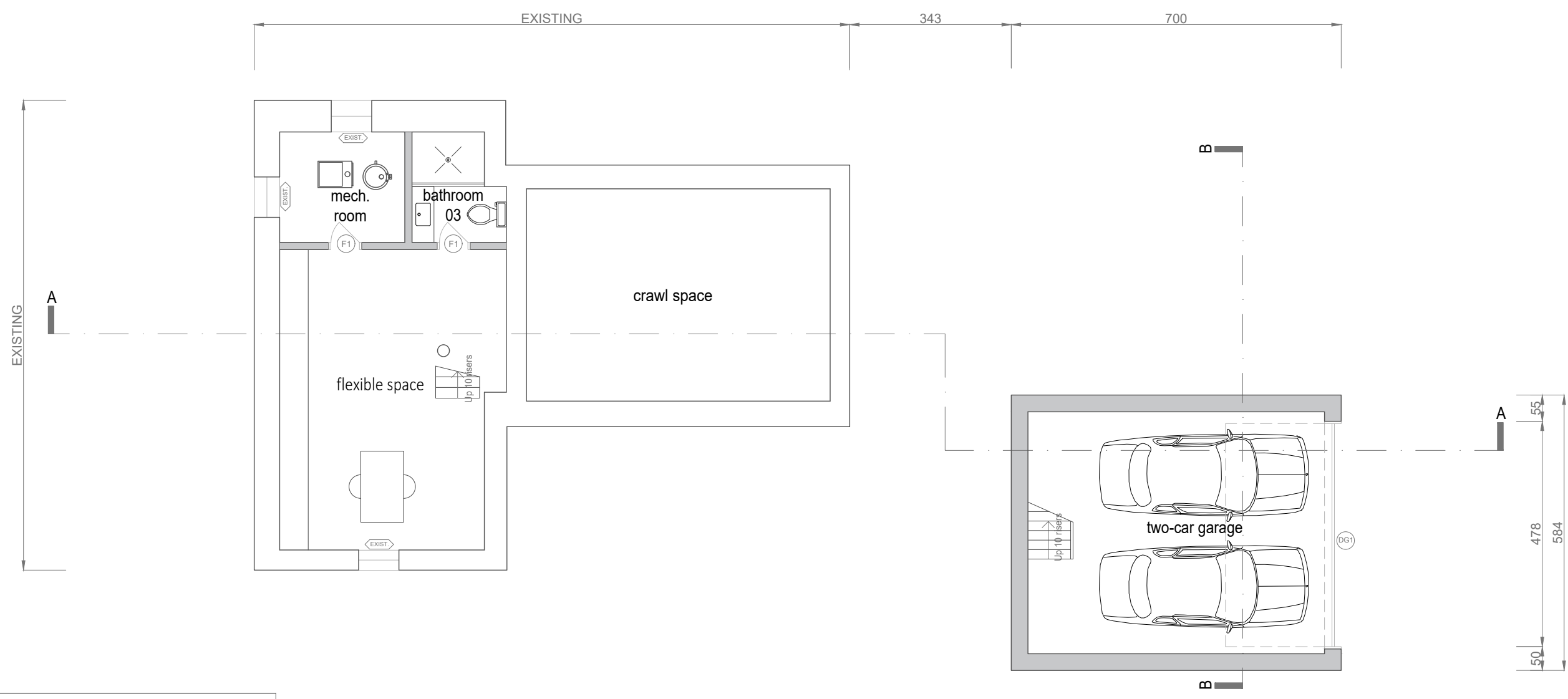

LEGEND:

EXISTING WALLS TO REMAIN
 NEW WALLS

SQUARE FOOTAGES:

BASEMENT: 40.5 SQM
 CRAWL SPACE: 29 SQM
 GARAGE: 32 SQM

GENERAL NOTES

1. THE CONTRACTOR SHALL VERIFY ALL MEASUREMENTS ON SITE
2. ALL WINDOWS AND EXTERIOR DOORS TO BE REPLACED WITH NEW DOUBLE-GLAZED WINDOWS TO MATCH STYLE OF THE EXISTING
3. ALL EXISTING EXTERIOR WALL CLADDING, WINDOW AND ROOF TRIMS TO BE REPLACED WITH NEW ONES TO MATCH EXISTING

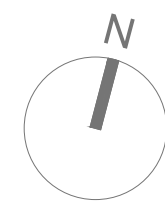
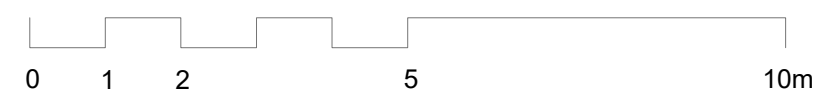

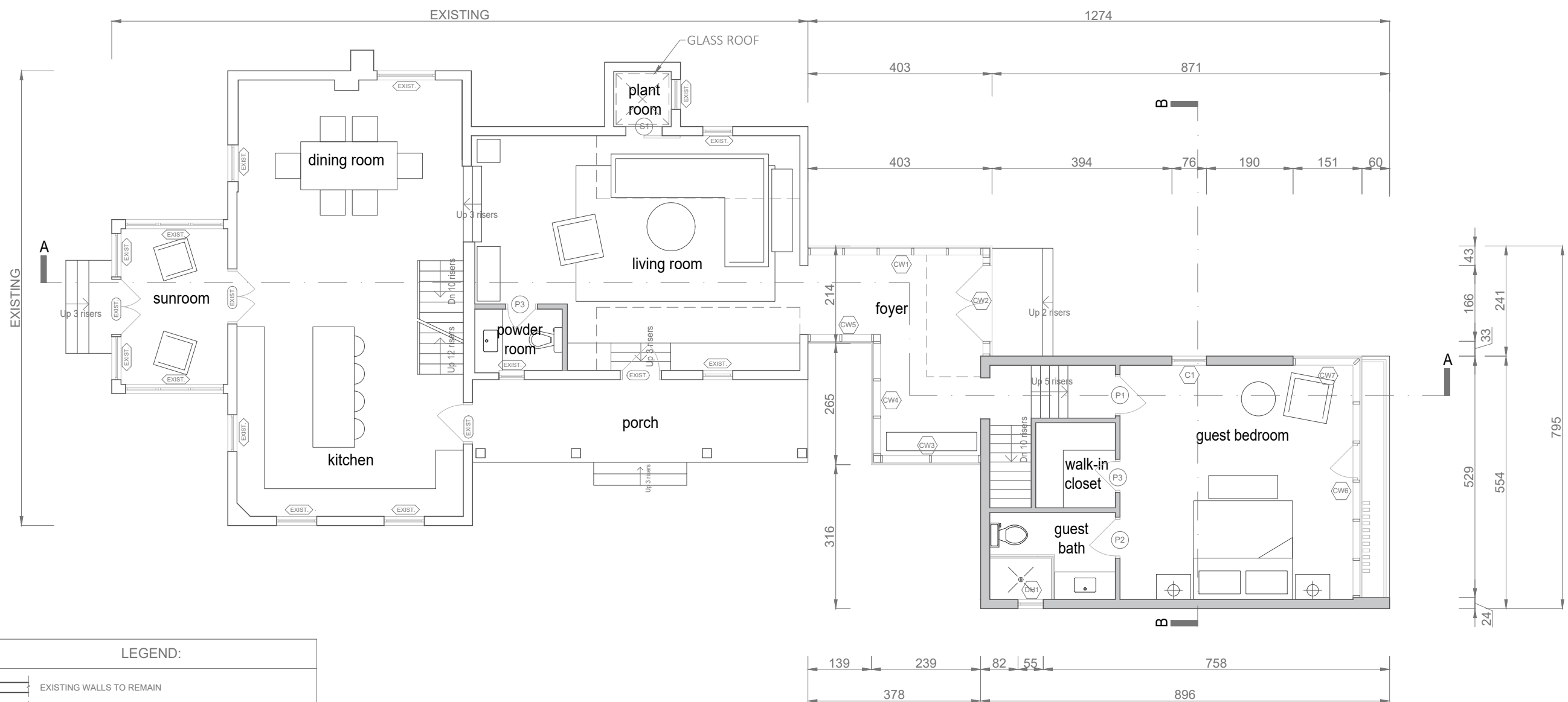

LEGEND:

EXISTING WALLS TO REMAIN
NEW WALLS

SQUARE FOOTAGES:

EXISTING GROUND FLOOR: 94 SQM
LINK: 12.5 SQM
ADDITION GROUND FLOOR: 40 SQM

GENERAL NOTES

1. THE CONTRACTOR SHALL VERIFY ALL MEASUREMENTS ON SITE
2. ALL WINDOWS AND EXTERIOR DOORS TO BE REPLACED WITH NEW DOUBLE-GLAZED WINDOWS TO MATCH STYLE OF THE EXISTING
3. ALL EXISTING EXTERIOR WALL CLADDING, WINDOW AND ROOF TRIMS TO BE REPLACED WITH NEW ONES TO MATCH EXISTING



HOUSE ADDITION
40 Frank Endean Road, Richmond Hill, ON, Canada

client
ASAD AND NISREEN HALAI
46 Gemini Crescent,
Richmond Hill, ON, Canada
t: 647-629-5189
e: nisreen.zain@gmail.com
e: asadhalai@gmail.com

NO	DATE	DESCRIPTION
2	2.24.2020.	ISSUED FOR SPA
1	1.20.2020.	DRAFT SPA ISSUED FOR CLIENT REVISION

ISSUE RECORD

Plan is designed in accordance with the City-Wide Urban Design Guidelines

designer
ANA POPOVIC

date
02/24/2020

title
GROUND FLOOR PLAN

scale at 11"x17"
1:100

sheet
A203

KEY PLAN



HOUSE ADDITION
40 Frank Endean
Road, Richmond
Hill, ON, Canada

client

ASAD AND
NISREEN HALAI

46 Gemini Crescent,
Richmond Hill, ON, Canada
t: 647-629-5189
e: nisreen.zain@gmail.com
e: asadhalai@gmail.com

NO	DATE	DESCRIPTION
2	2.24.2020.	ISSUED FOR SPA
1	1.20.2020.	DRAFT SPA ISSUED FOR CLIENT REVISION

ISSUE RECORD

Plan is designed in accordance with the City-Wide Urban Design Guidelines

designer

ANA POPOVIC

date

02/24/2020

title

SECOND FLOOR PLAN

scale at 11"x17"

1:100

sheet

A204

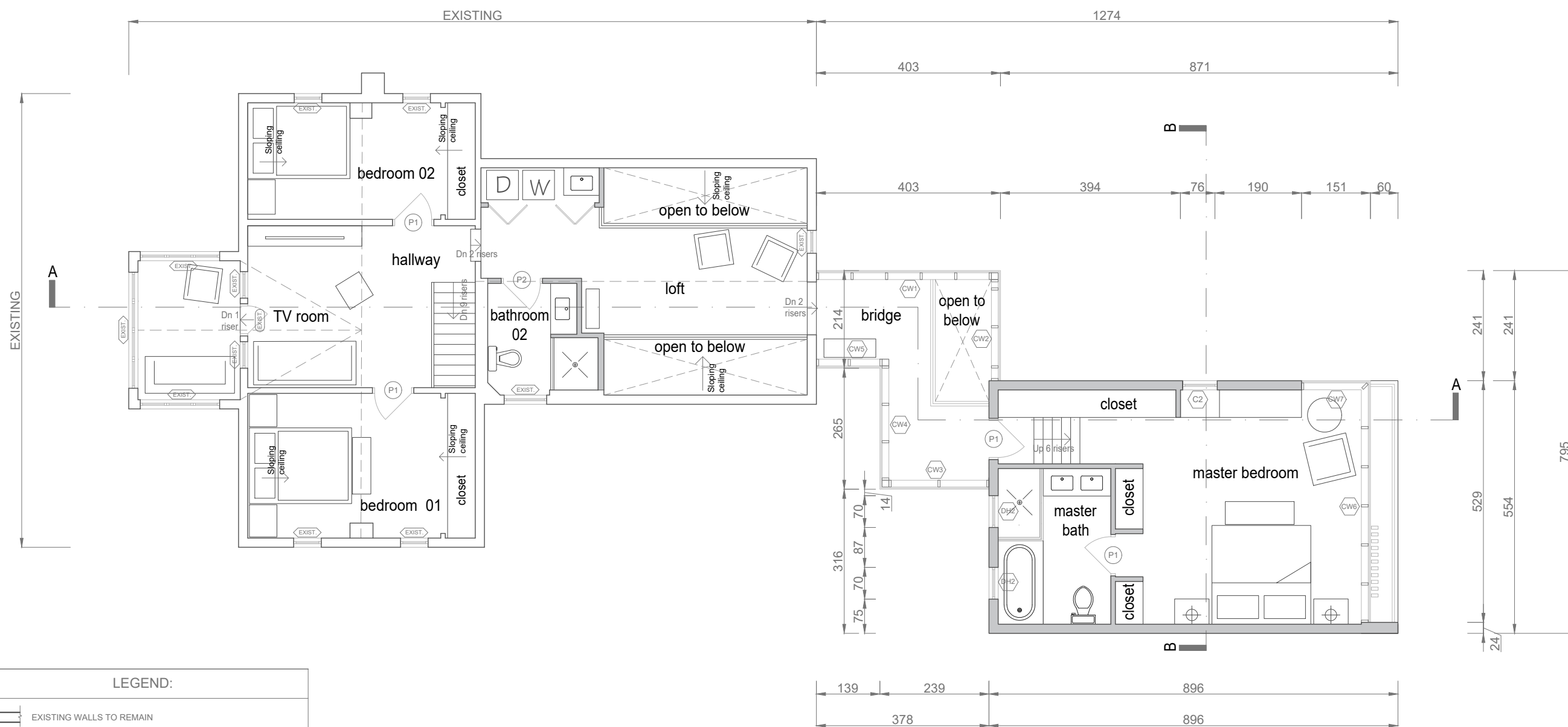

LEGEND:

EXISTING WALLS TO REMAIN

NEW WALLS

SQUARE FOOTAGES:

EXISTING GROUND FLOOR: 75 SQM
LINK: 9 SQM
ADDITION GROUND FLOOR: 40 SQM

GENERAL NOTES

1. THE CONTRACTOR SHALL VERIFY ALL MEASUREMENTS ON SITE
2. ALL WINDOWS AND EXTERIOR DOORS TO BE REPLACED WITH NEW DOUBLE-GLAZED WINDOWS TO MATCH STYLE OF THE EXISTING
3. ALL EXISTING EXTERIOR WALL CLADDING, WINDOW AND ROOF TRIMS TO BE REPLACED WITH NEW ONES TO MATCH EXISTING

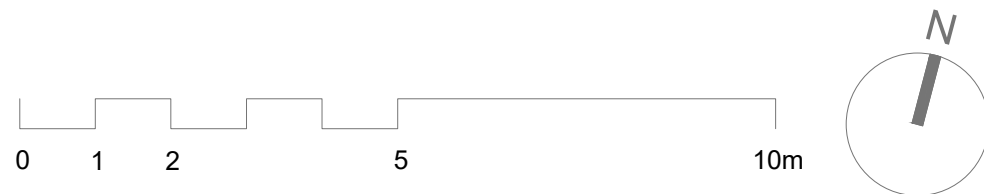

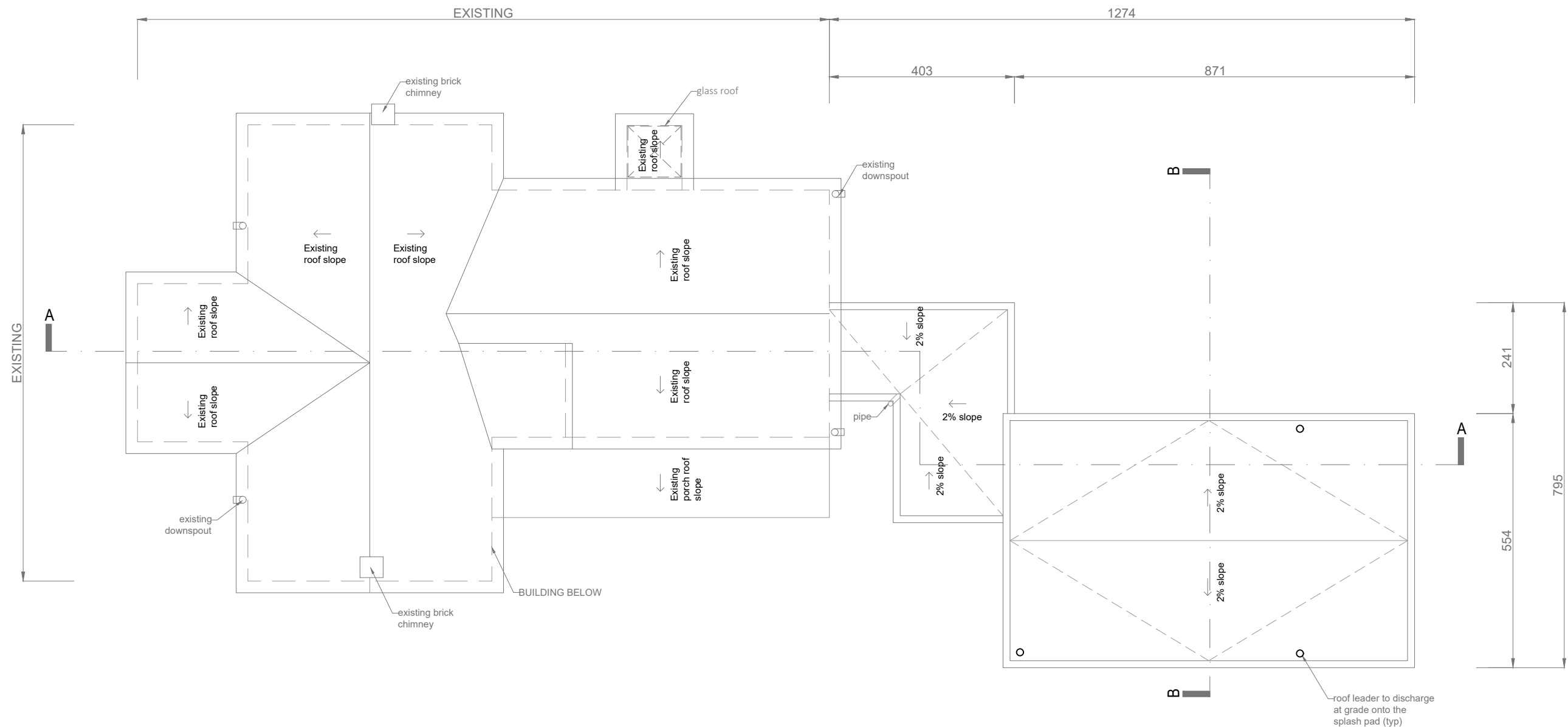

GENERAL NOTES

1. THE CONTRACTOR SHALL VERIFY ALL MEASUREMENTS ON SITE
2. ALL WINDOWS AND EXTERIOR DOORS TO BE REPLACED WITH NEW DOUBLE-GLAZED WINDOWS TO MATCH STYLE OF THE EXISTING
3. ALL EXISTING EXTERIOR WALL CLADDING, WINDOW AND ROOF TRIMS TO BE REPLACED WITH NEW ONES TO MATCH EXISTING

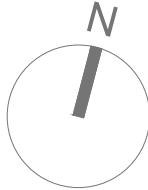
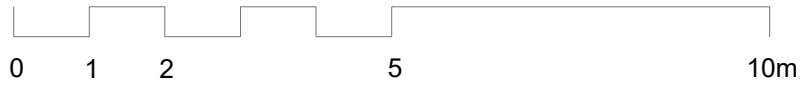

KEY PLAN



HOUSE ADDITION
 40 Frank Endean Road, Richmond Hill, ON, Canada

client
ASAD AND NISREEN HALAI
 46 Gemini Crescent,
 Richmond Hill, ON, Canada
 t: 647-629-5189
 e: nisreen.zain@gmail.com
 e: asadhalai@gmail.com

NO	DATE	DESCRIPTION
2	2.24.2020.	ISSUED FOR SPA
1	1.20.2020.	DRAFT SPA ISSUED FOR CLIENT REVISION

ISSUE RECORD

Plan is designed in accordance with the City-Wide Urban Design Guidelines

designer
ANA POPOVIC
 date
02/24/2020
 title
ROOF PLAN

scale at 11"x17"
1:100
 sheet
A205