

MAP 4 - EXISTING ZONING

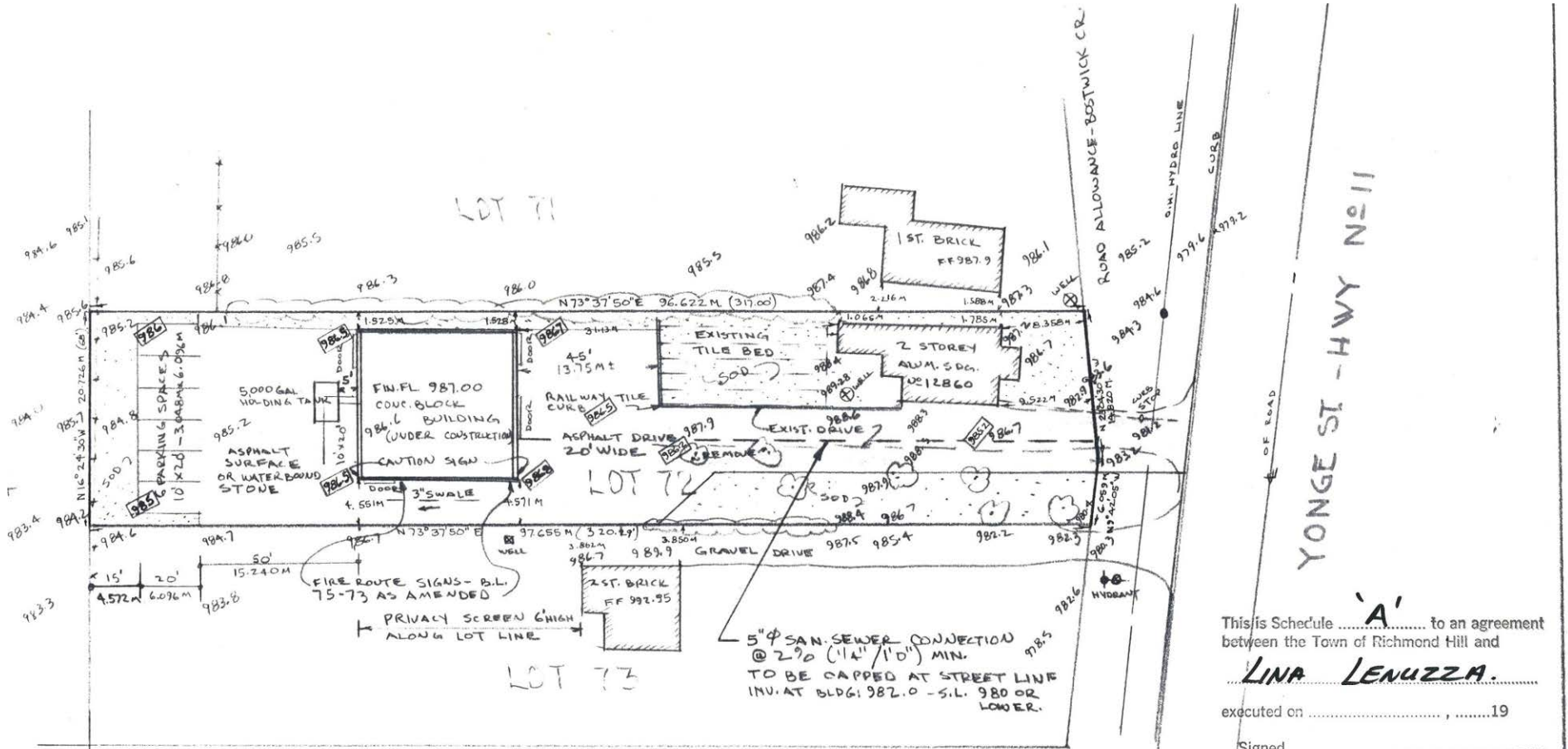

NOTES:

- DIMENSIONS - METRIC
- ELEVATIONS - IMPERIAL (FEET)
- ASPHALT: 2" - H.L.3, 2" - 3/4" C.R. & 4" - 2" C.R. LIMESTONE
- PARKING PROVIDED 17 SPACES - 10' x 20' (3.048 M x 6.096 M)
- BUILDING AREA: 2400 S.F.
- EXISTING GRADES: 987.1
- PROPOSED GRADES: 982.0
- BUILDING LOCATION & LEVELS BY R.D. TOMLINSON, O.L.S.
- PROPERTY - LOT 72, R.P. 136

E+ ENGINEERING PLUS
 P.O. BOX 100, P. ENG.
 413 N. TAYLOR MILLS, RICHMOND HILL, ONT. TEL 884-4274

SITE PLAN
 12860 YONGE ST.

SCALE
 1 : 360

BENCH MARK
 LEVELS BY R.D. TOMLINSON
 O.L.S.

NO
 DATE



BLOCK 08

File No. D06-20031

**CITY OF RICHMOND HILL
 PLANNING AND REGULATORY
 SERVICES DEPARTMENT**

SF/HL SRPRS 20.120