MAP 5 - PROPOSED SITE PLAN

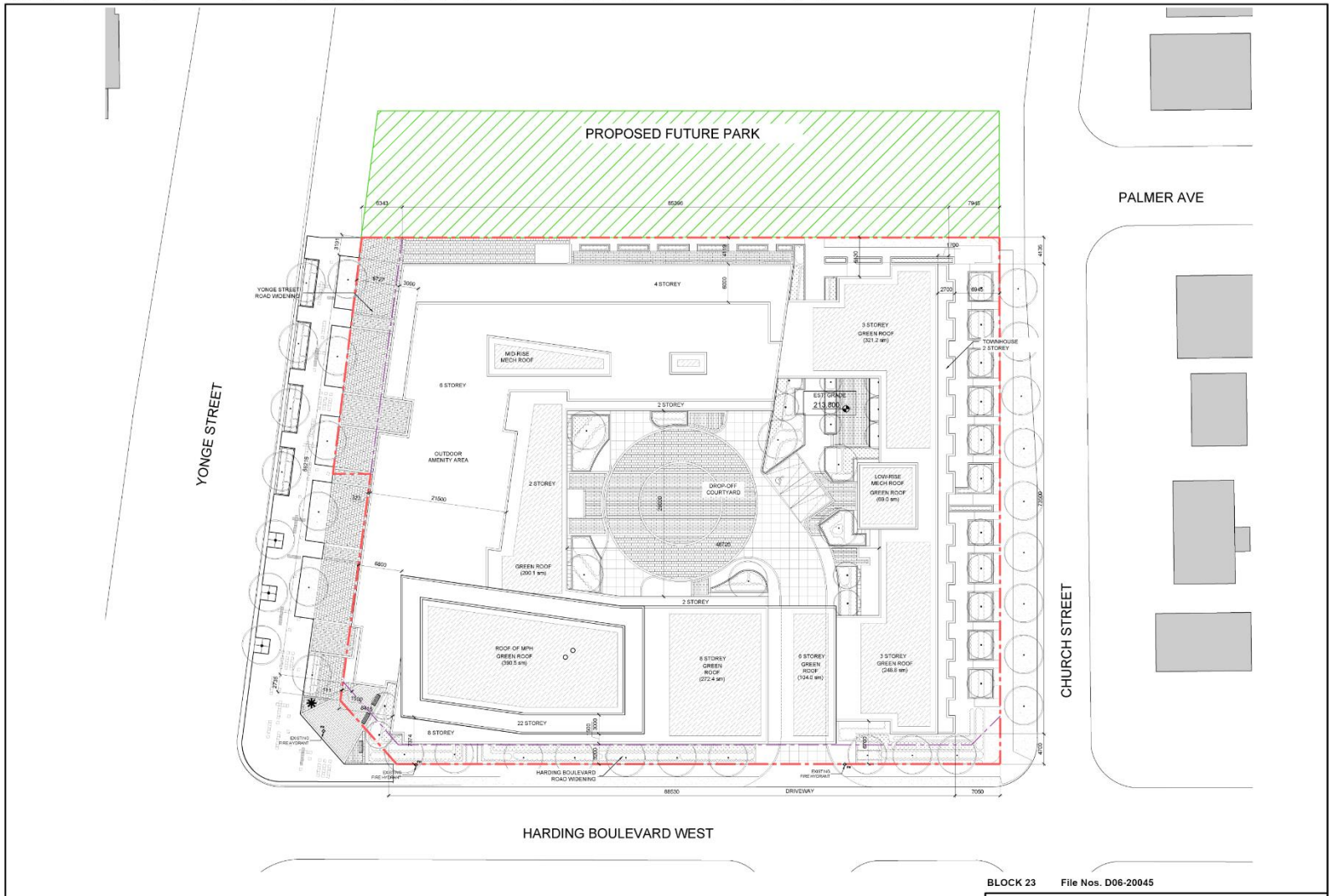

BLOCK 23 File Nos. D06-20045

9825 and 9839 Yonge Street,
254, 258 and 264 Church Street,
11 and 17 Harding Boulevard

KF/VC SRPI.21.058

CITY OF RICHMOND HILL
PLANNING AND INFRASTRUCTURE DEPARTMENT