MAP 4 - PROPOSED ELEVATIONS (EAST AND WEST)

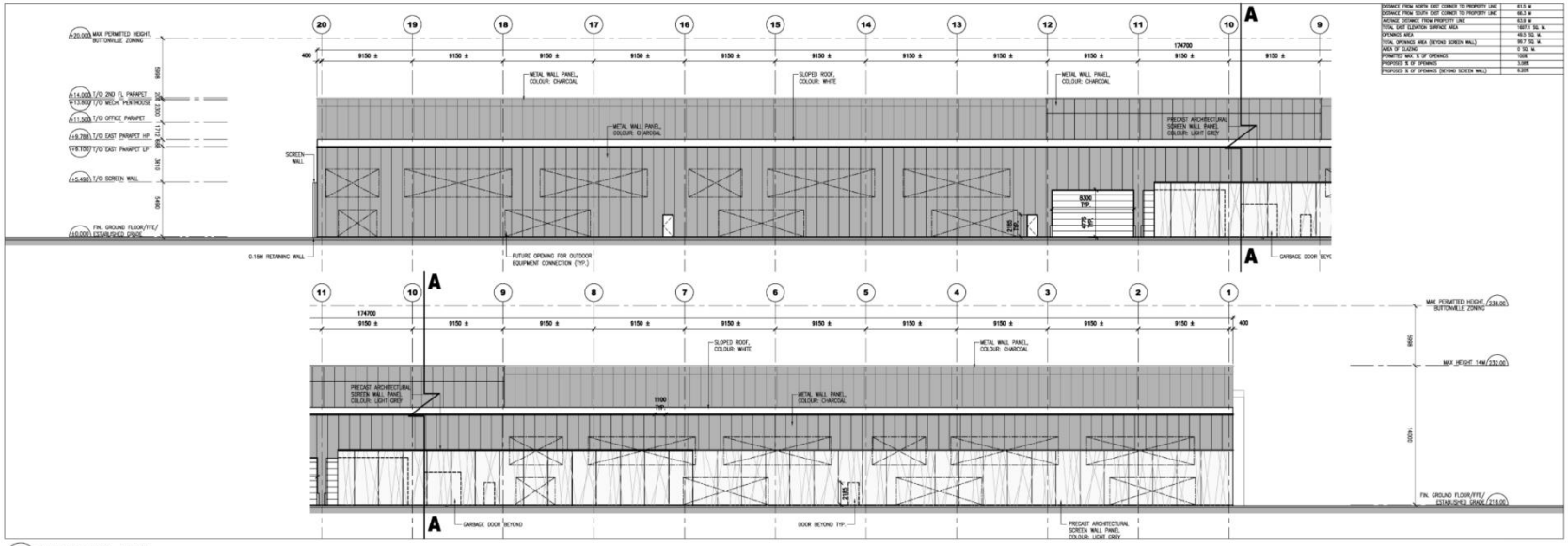

DISTANCE FROM NORTH EAST CORNER TO PROPERTY LINE	613 M
DISTANCE FROM SOUTH EAST CORNER TO PROPERTY LINE	663 M
AVERAGE DISTANCE FROM PROPERTY LINE	633 M
TOTAL EAST ELEVATION SURFACE AREA	1607.1 SQ. M.
OPENINGS AREA	49.3 SQ. M.
TOTAL OPENINGS AREA (BEYOND SCREEN WALL)	99.7 SQ. M.
AREA OF GLAZING	0 SQ. M.
PERMITTED MAX. % OF OPENINGS	100%
PROPOSED % OF OPENINGS	3.08%
PROPOSED % OF OPENINGS (BEYOND SCREEN WALL)	6.20%

1 A301 ELEVATIONS - EAST
1:200

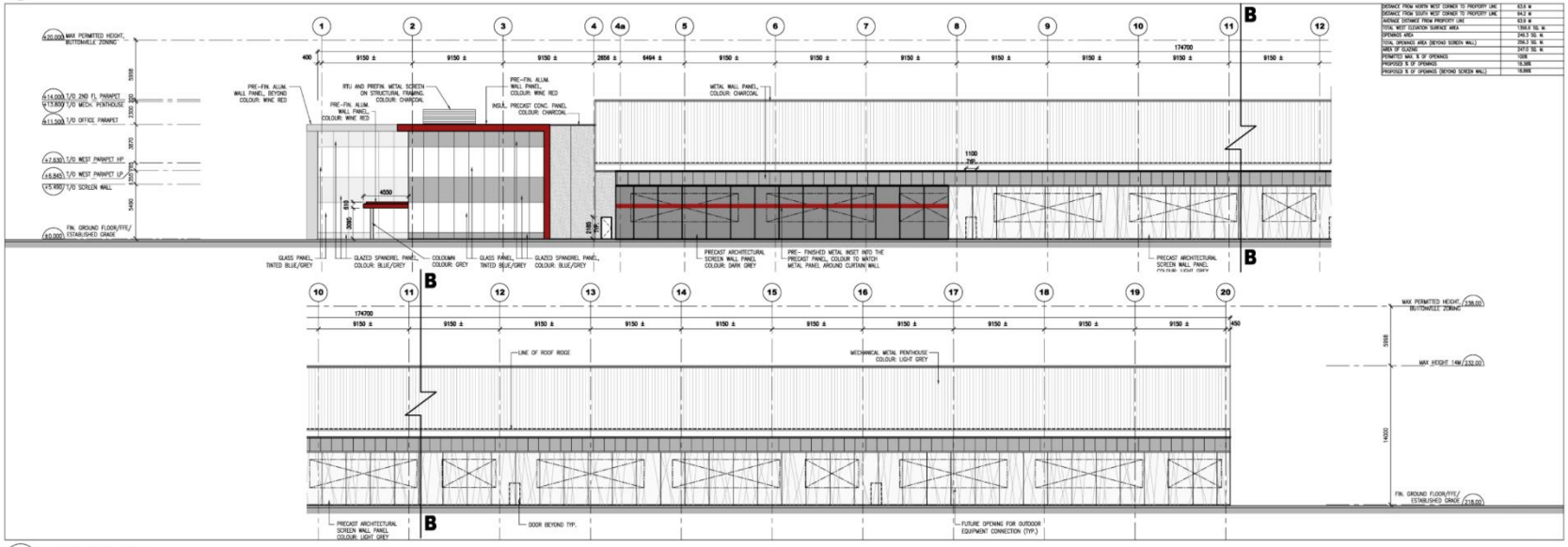

DISTANCE FROM NORTH WEST CORNER TO PROPERTY LINE	633 M
DISTANCE FROM SOUTH WEST CORNER TO PROPERTY LINE	642 M
AVERAGE DISTANCE FROM PROPERTY LINE	633 M
TOTAL WEST ELEVATION SURFACE AREA	1366.6 SQ. M.
OPENINGS AREA	245.3 SQ. M.
TOTAL OPENINGS AREA (BEYOND SCREEN WALL)	256.3 SQ. M.
AREA OF GLAZING	247.0 SQ. M.
PERMITTED MAX. % OF OPENINGS	100%
PROPOSED % OF OPENINGS	18.08%
PROPOSED % OF OPENINGS (BEYOND SCREEN WALL)	18.88%

2 A301 ELEVATIONS - WEST
1:200

10 Sofia Court

SM/VC SRPI.22.030

BLOCK 20 **File Nos. D06-19010**

CITY OF RICHMOND HILL
PLANNING AND INFRASTRUCTURE DEPARTMENT