

MAP 6 - INITIAL DEVELOPMENT PROPOSAL

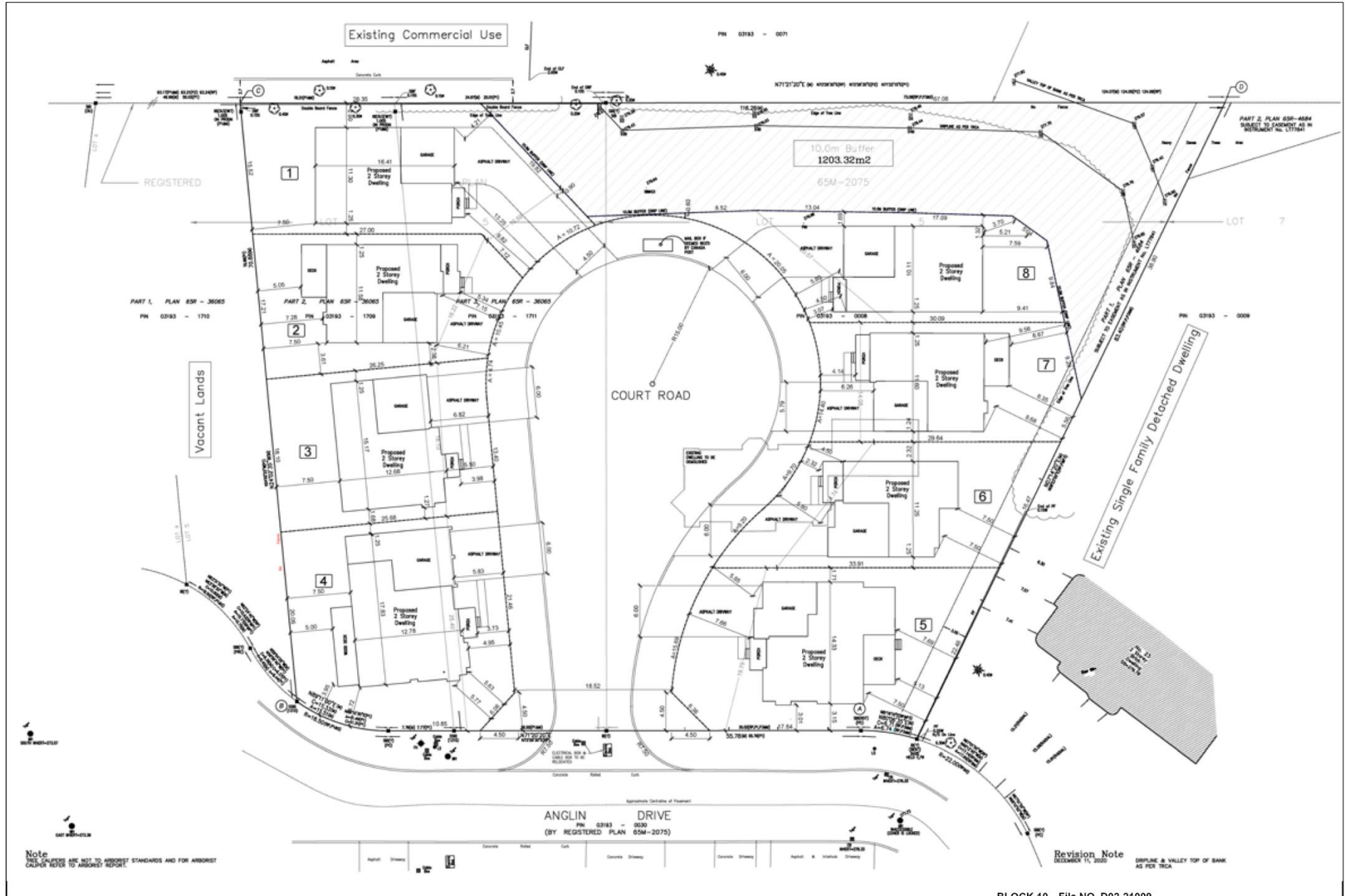

Note: THIS PLAN IS NOT TO BE USED FOR CONSTRUCTION AND FOR ANY OTHER PURPOSES WITHOUT THE WRITTEN APPROVAL OF THE CITY ENGINEER. ALL DIMENSIONS ARE TO FACE UNLESS OTHERWISE NOTED.

Revision Note
DECEMBER 11, 2020
DUPUNE & VALLEY TOP OF BANK AS PER TRCA

BLOCK 10 File NO. D02-21009

**CITY OF RICHMOND HILL
PLANNING AND BUILDING SERVICES
DEPARTMENT**

27 Anglin Dr
SM/AB SRPBS.23.032