

MAP 5 - PROPOSED ELEVATIONS - APARTMENT BUILDINGS

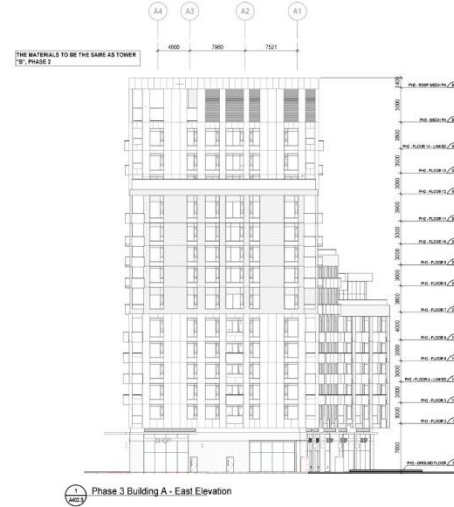
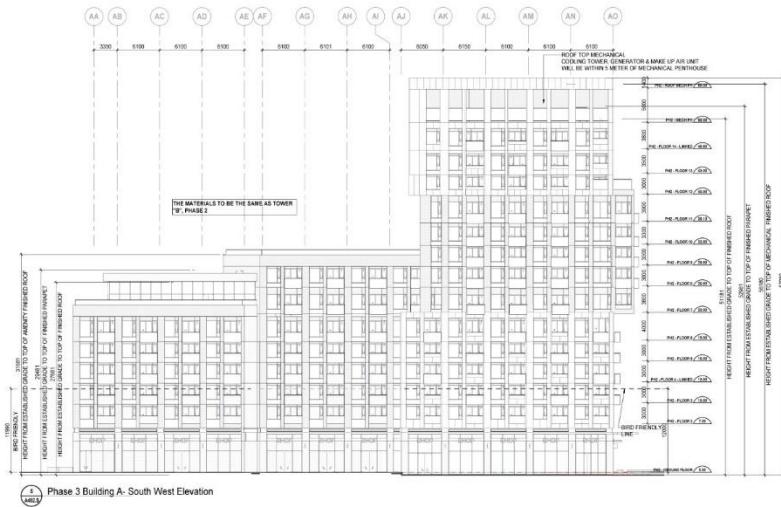

BUILDING A & B - TOWER SOUTH & NORTH ELEVATION

	Area	B.F. Area	Percentage
Roof Structure	89.24sqm	161.14sqm	71.30%
Column Slab	86.80sqm	86.80sqm	7.5%
Core Slab	84sqm	84sqm	6.19%
Roof	200.22sqm	182.23sqm	9%
Total gross area			

BUILDING A & B - POORUM SOUTH ELEVATION

	Area	B.F. Area	Percentage
Roof Structure	222.27sqm	177.25sqm	40.44%
Column Slab	68.80sqm	68.80sqm	8.79%
Core Slab	84sqm	84sqm	17.93%
Roof	500.00sqm	333.15sqm	6%
Total gross area			

BUILDING A & B - POORUM NORTH ELEVATION

	Area	B.F. Area	Percentage
Roof Structure	142.27sqm	104sqm	30.51%
Column Slab	68.80sqm	68.80sqm	24.9%
Core Slab	84sqm	84sqm	23.24%
Roof	270.50sqm	234.68sqm	8%
Total gross area			

BUILDING A & B - TOWER WEST ELEVATION

	Area	B.F. Area	Percentage
Roof Structure	110.47sqm	82.55sqm	77.47%
Column Slab	86.80sqm	86.80sqm	4.9%
Core Slab	84sqm	84sqm	3.24%
Roof	107.25sqm	107.25sqm	9%
Total gross area			

BUILDING A & B - TOWER EAST ELEVATION

	Area	B.F. Area	Percentage
Roof Structure	110.47sqm	82.55sqm	85%
Column Slab	86.80sqm	86.80sqm	0%
Core Slab	84sqm	84sqm	0%
Roof	107.25sqm	107.25sqm	9%
Total gross area			

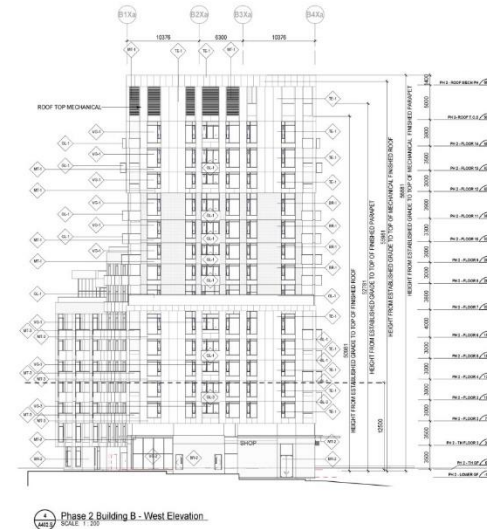
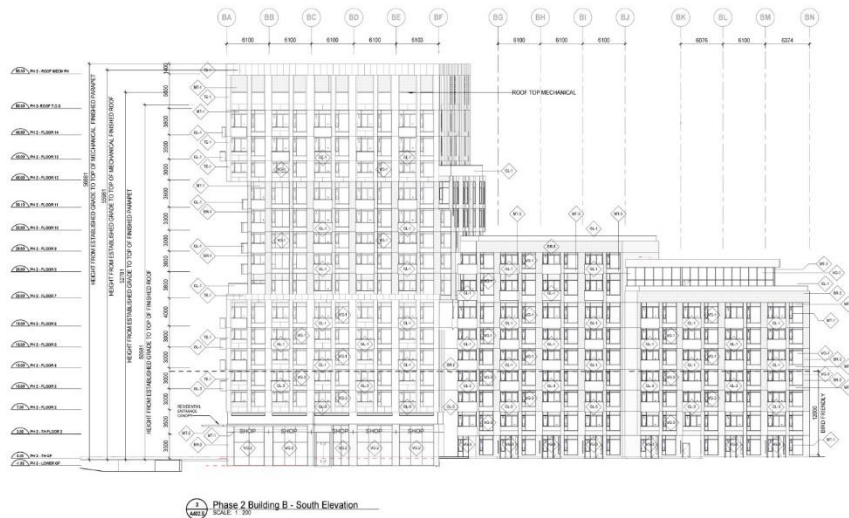

0 Elgin Mills Road East

JH/VC SRPBS.24.010

BLOCK 14 File NO. D06-16091

CITY OF RICHMOND HILL
PLANNING AND BUILDING SERVICES
DEPARTMENT