

Legend

 Locations selected for traffic calming

WARD 1 – Augustine Avenue from Brockdale Street to Kingshill Road



COMMUNITY SAFETY ZONE FINES INCREASED

*Note – Community Safety Zone signs proposed along segment



Centreline & Edge Lines

Speed Radar Board (Candidate)

Community Safety Zone Signs



Speed Cushions



“MAX 40 KM/H” On-Road Sign Pavement Markings

Proposed Intersection Traffic Calming: Augustine Avenue & Brockdale Street

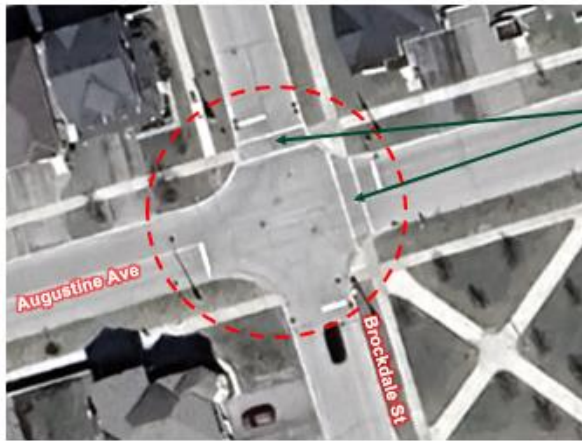

Flexible Bollards at School Crossings

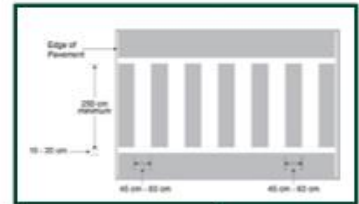

Ladder Crosswalks

'Tiger Tails' at Existing All-Way Stop Signs



Proposed Intersection Traffic Calming: Augustine Avenue & Kingshill Road



Flexible Bollards at School Crossings

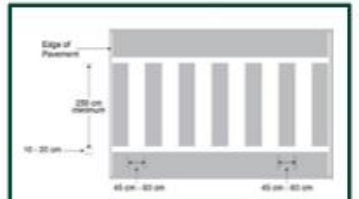

Ladder Crosswalks

'Tiger Tails' at Existing All-Way Stop Signs



WARD 1 – Regatta Avenue from Coons Road to Yonge Street



Proposed Intersection Traffic Calming Measures: Regatta Drive & Blackforest Drive

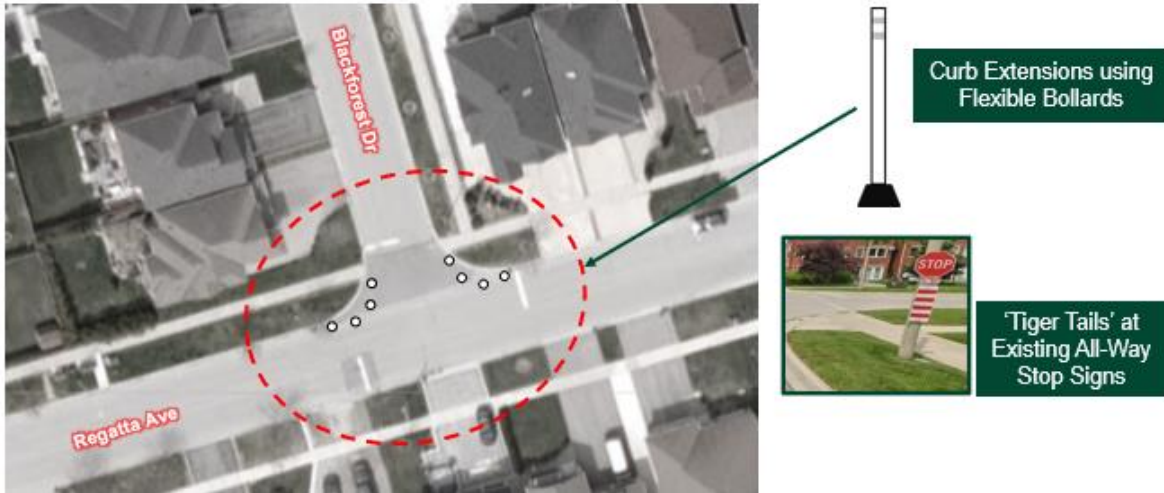

Proposed Intersection Traffic Calming Measures: Regatta Drive & Oak Ridges Branch (Richmond Hill Public Library) West Driveway

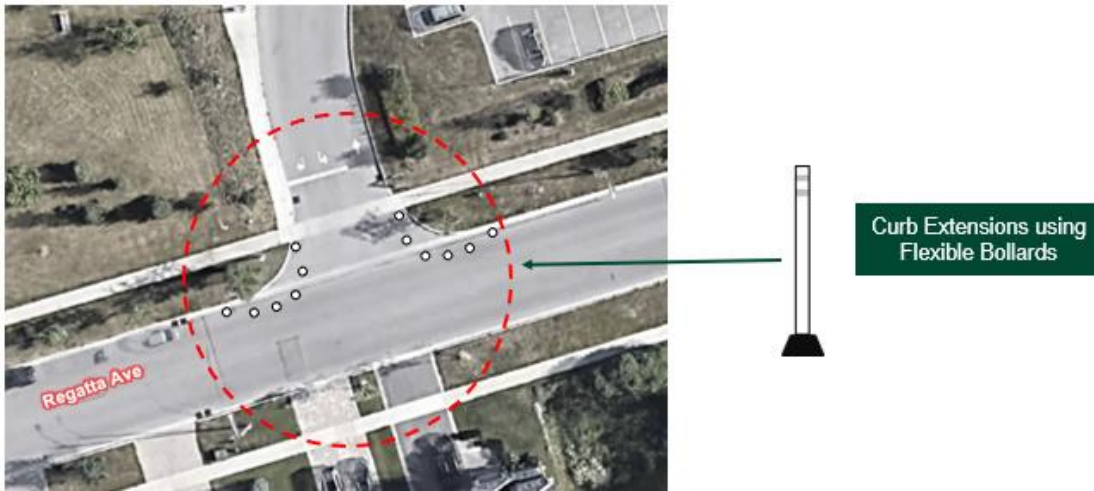

**Proposed Intersection Traffic Calming Measures: Regatta Drive & Oak Ridges Branch
(Richmond Hill Public Library) East Driveway**

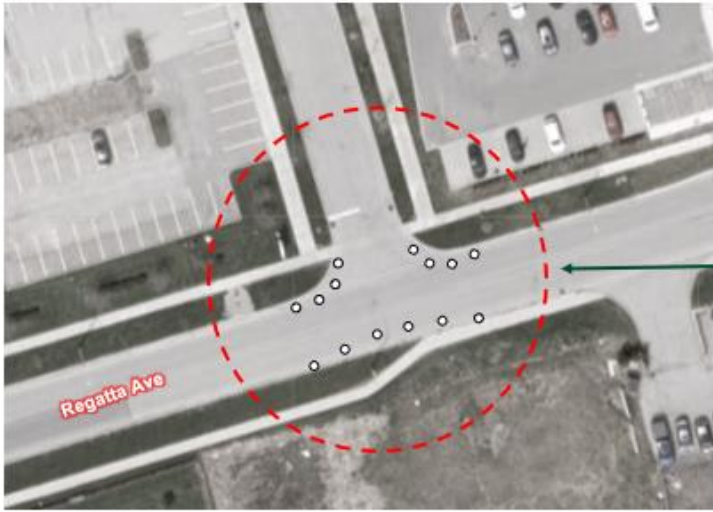

Curb Extensions using
Flexible Bollards



WARD 1 – North Lake Road from Bayview Avenue to Yonge Street



- Existing Active Transportation Route
- Traffic Calming Zone
- 40 km/h Zone



Recommended Traffic Calming Measures: North Lake Road & Olde Bayview Avenue



Curb Extensions using Flexible Bollards

WARD 2 – Pugsley Avenue from Centre Street East to Dunsmore Crescent / Roseview Avenue

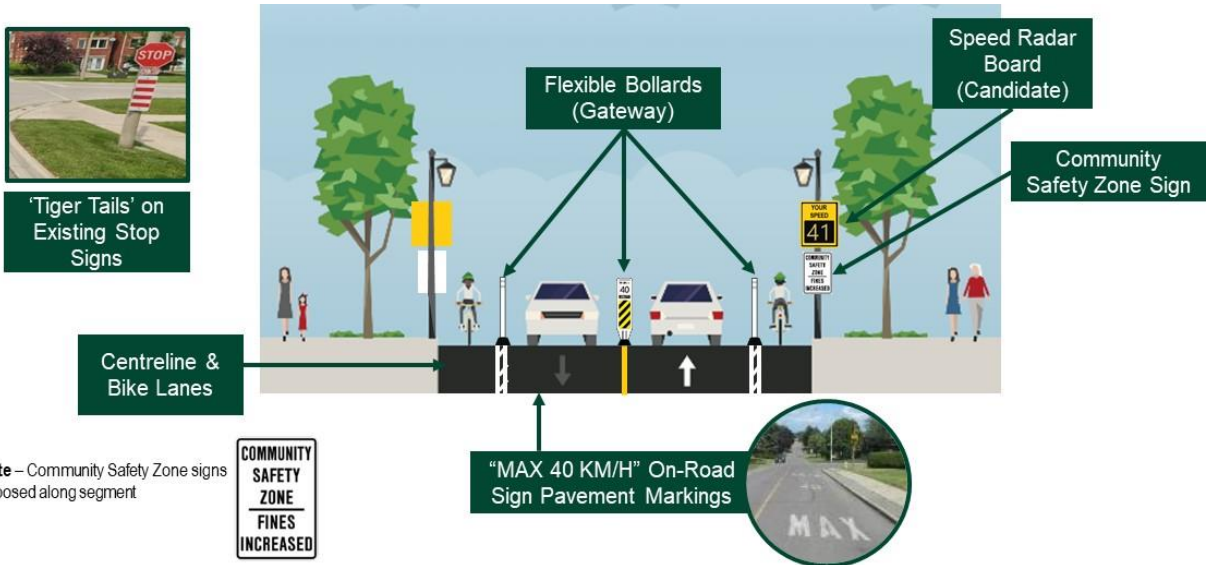
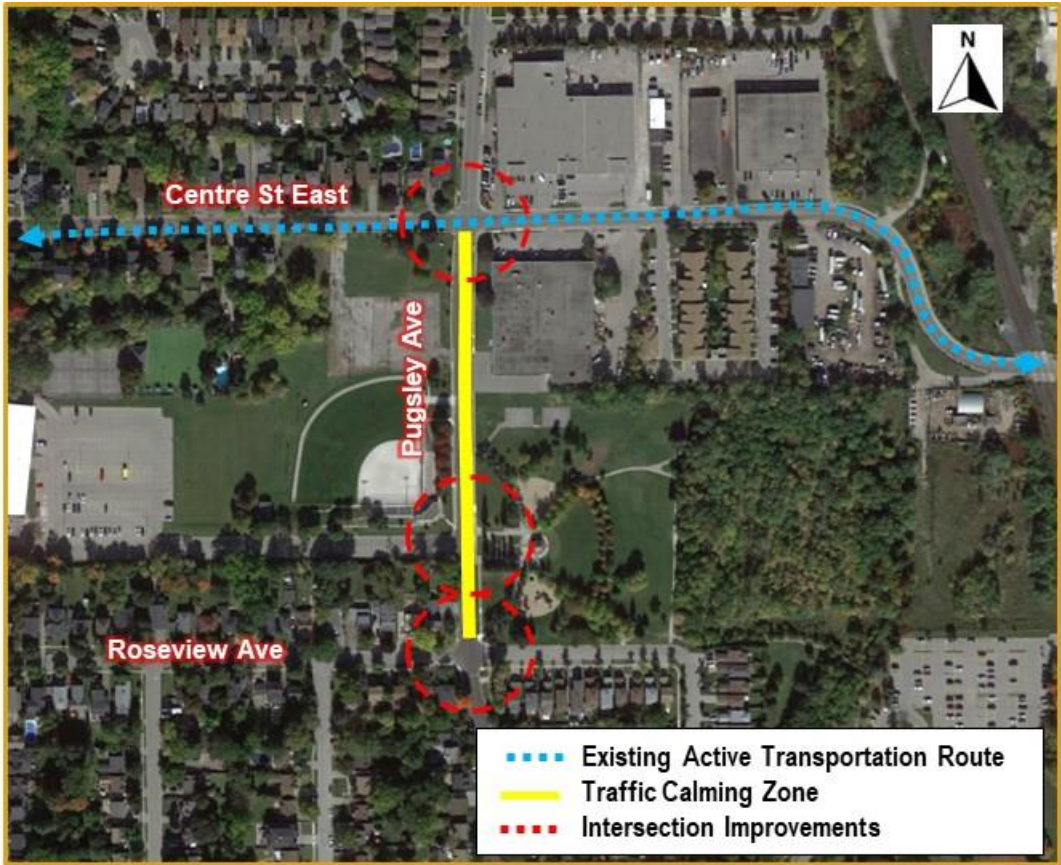

WARD 2 – Crosby Avenue from Neal Drive to Newkirk Road

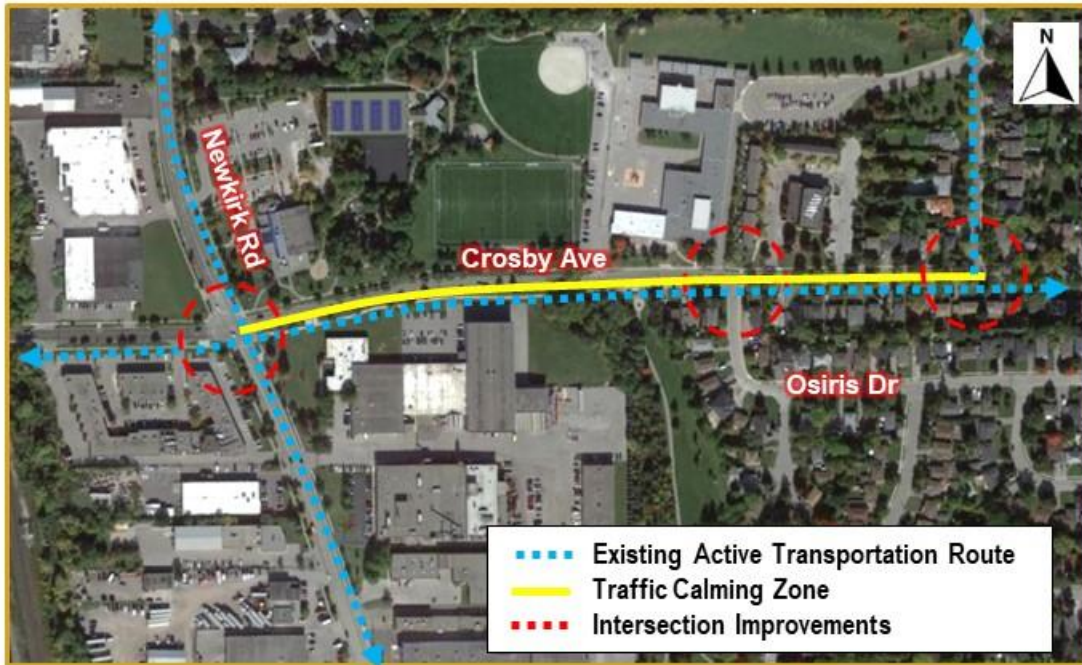

'Tiger Tails' at Neal Drive

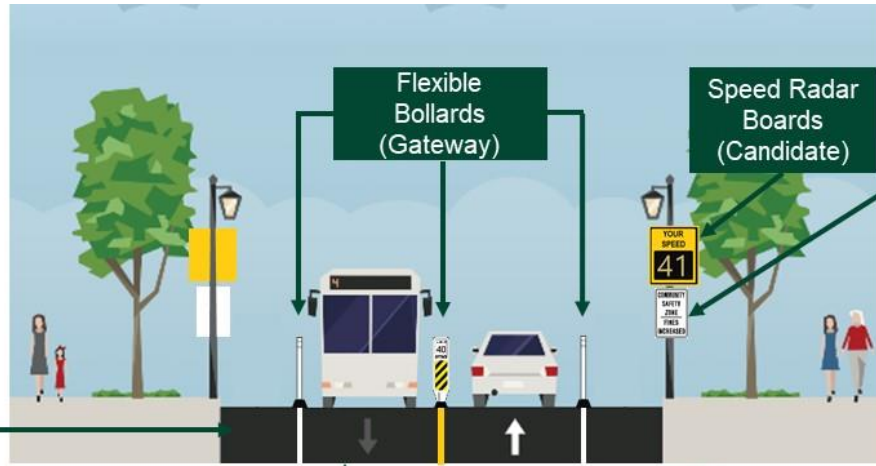

Centreline & Edge Lines

Flexible Bollards (Gateway)

Speed Radar Boards (Candidate)

Community Safety Zone Sign

"SLOW" On-Road Sign Pavement Markings



Proposed Intersection Traffic Calming Measures: Newkirk Road at Crosby Avenue

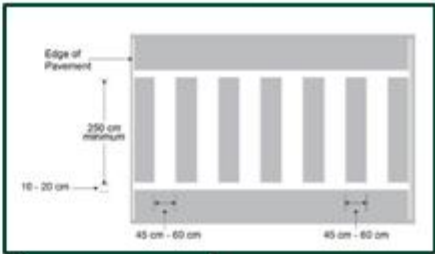
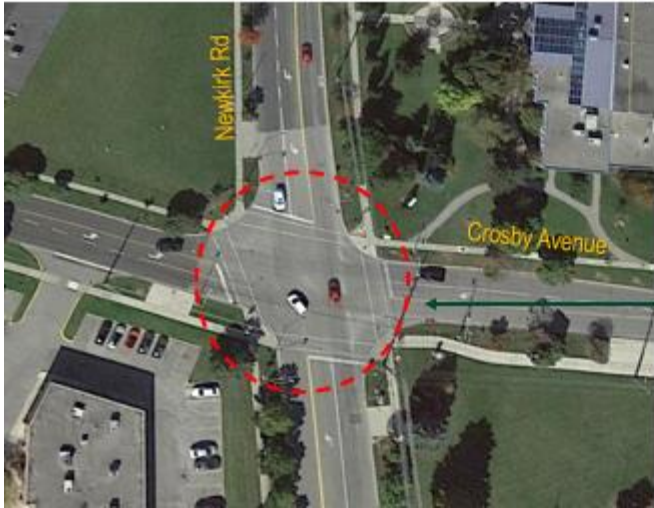

Ladder Crosswalks

Proposed Intersection Traffic Calming Measures: Crosby Avenue at Osiris Drive

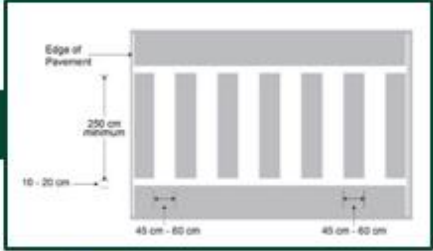
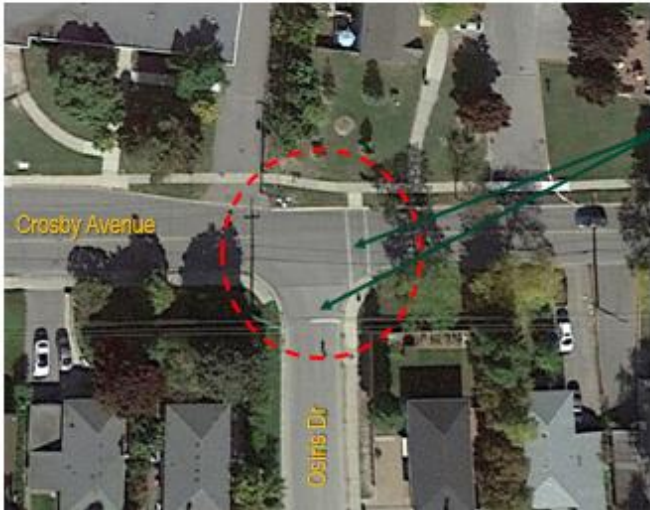

Ladder Crosswalk

Flexible Bollards at School Crossing (East Leg)



WARD 2 – Neal Drive from Taylor Mills North to Taylor Mills South

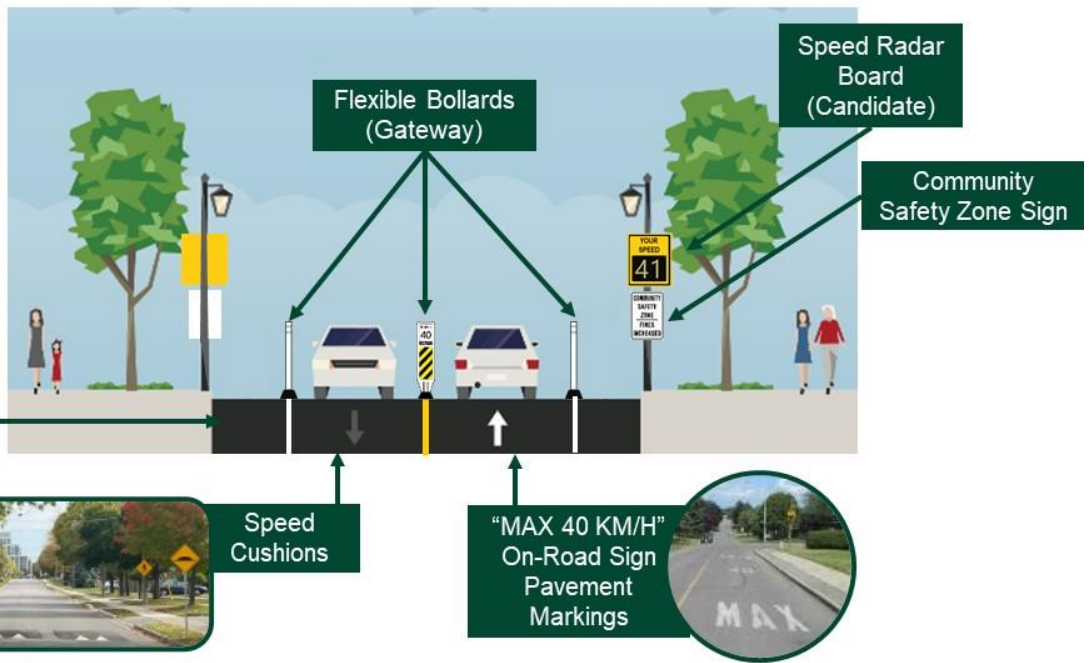

WARD 3 – Boake Trail from Clarendon Drive to Dewbourne Avenue

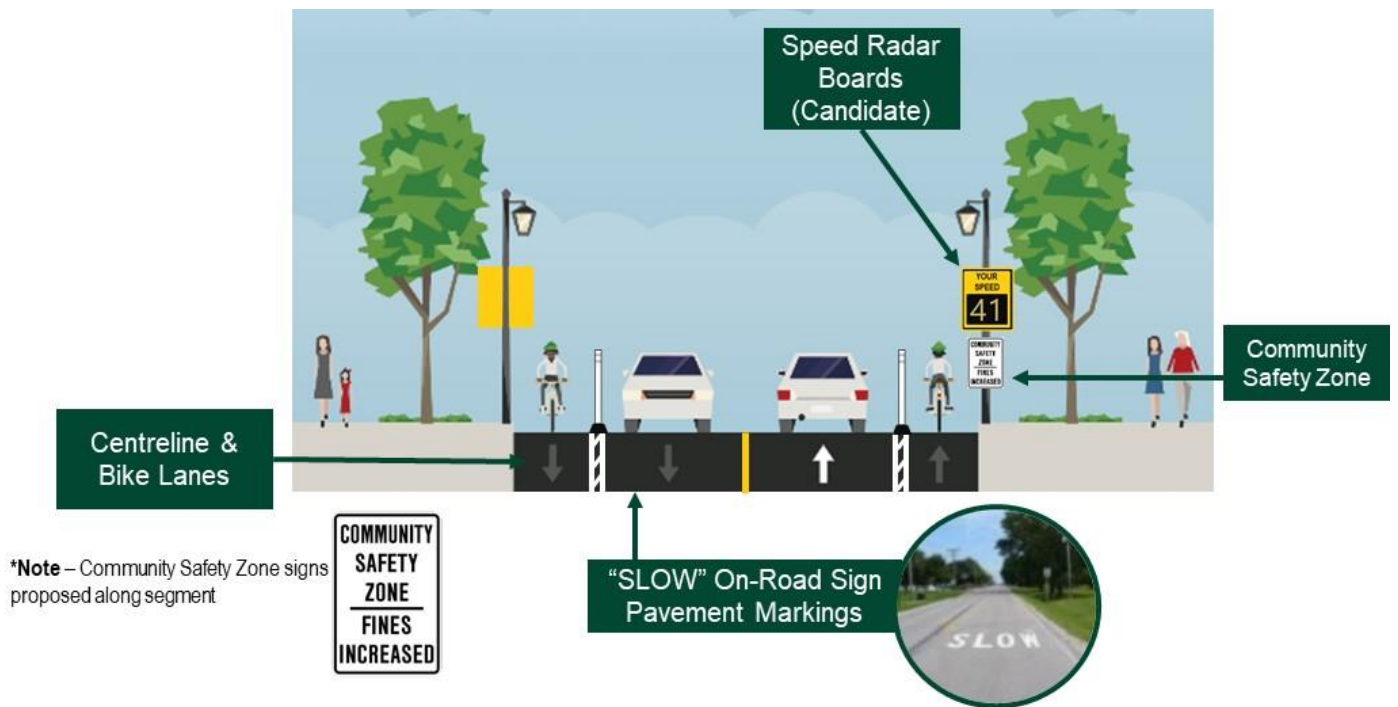

WARD 3 – Spadina Road from Chadwick Crescent / Wingate Crescent to Weldrick Road

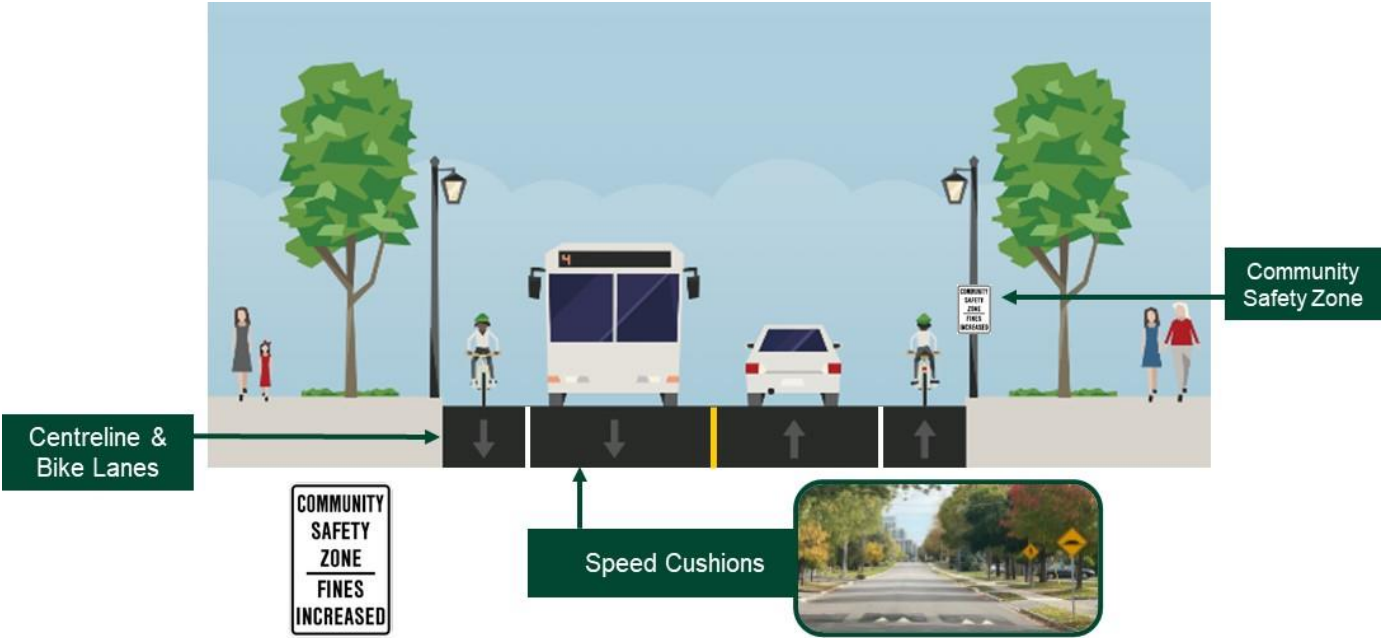

WARD 3 – Toporowski Avenue from Leslie Street to Melbourne Drive

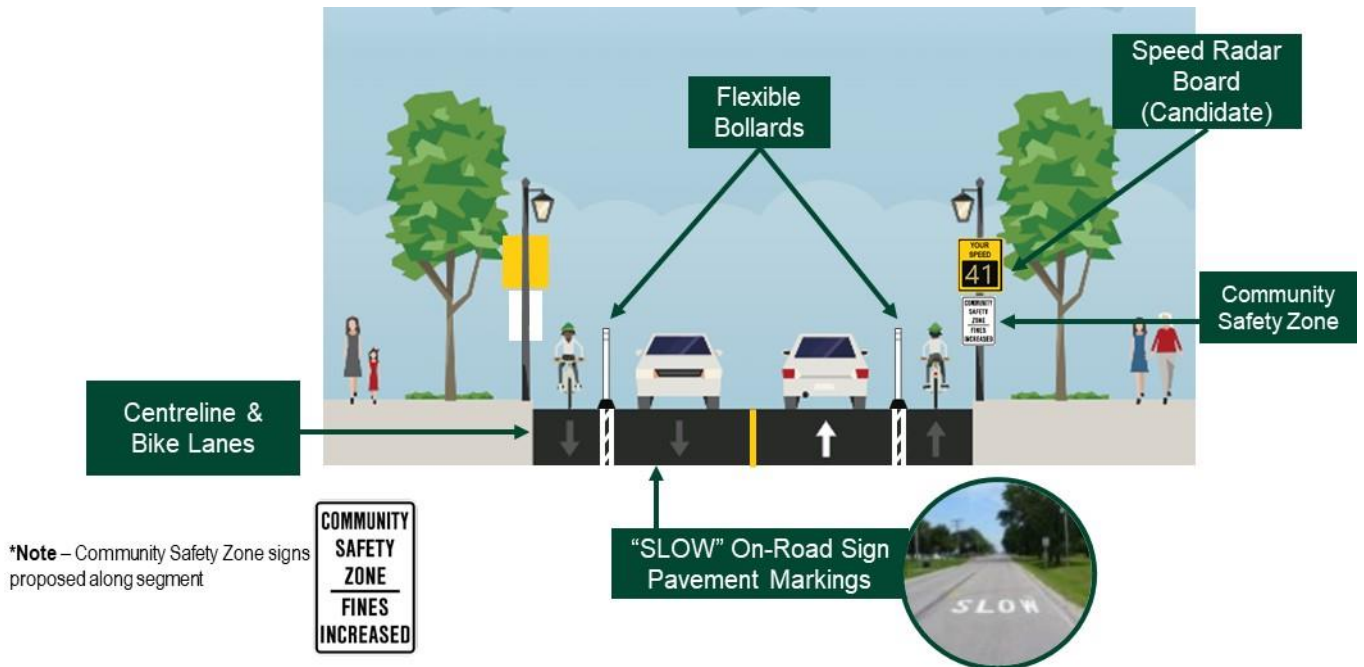

Proposed Intersection Traffic Calming Measures: Toporowski Avenue & Redstone Road

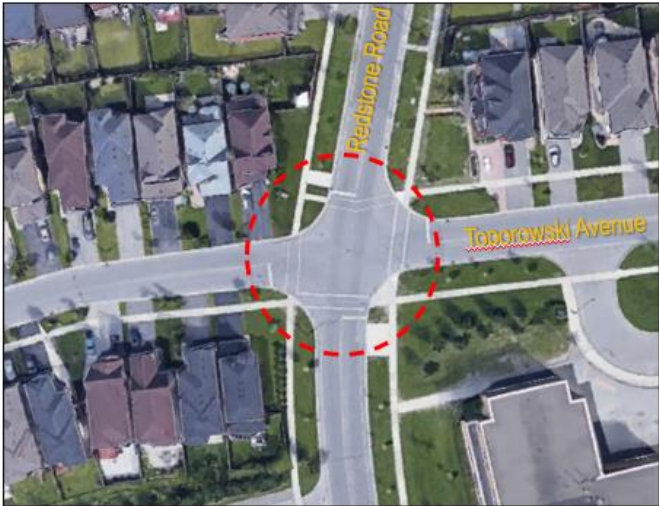

Oversize Stop signs



Tiger Tails underneath Stop signs

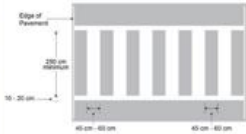

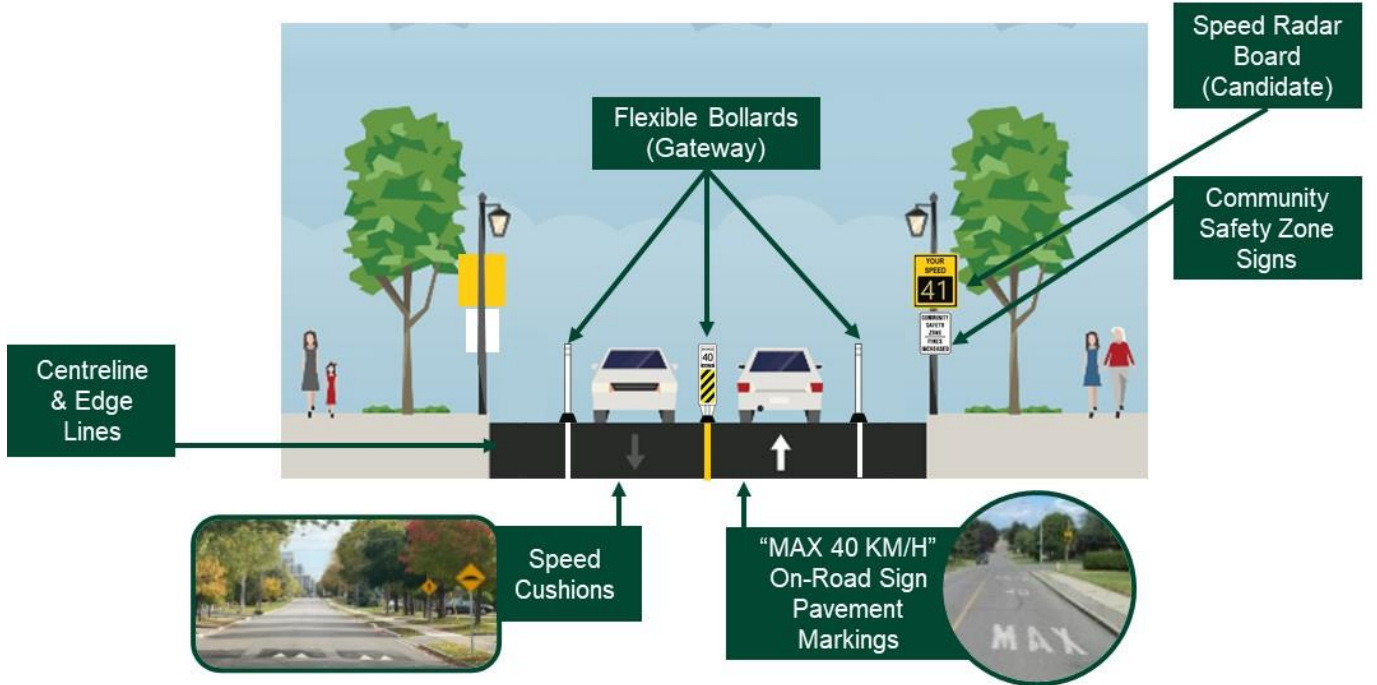

Ladder Crosswalks

WARD 4 – Lucas Street from Rumble Avenue to Trayborn Drive



Proposed Intersection Traffic Calming Measures: Lucas Street & Levendale Road



Tiger Tails on Existing All-Way Stop Signs

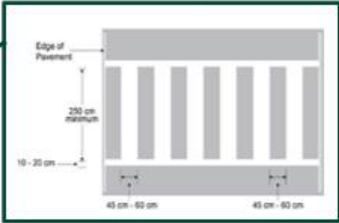

Ladder Crosswalks



Flexible Bollards at School Crossings

Proposed Intersection Traffic Calming Measures: Lucas Street & Rumble Avenue

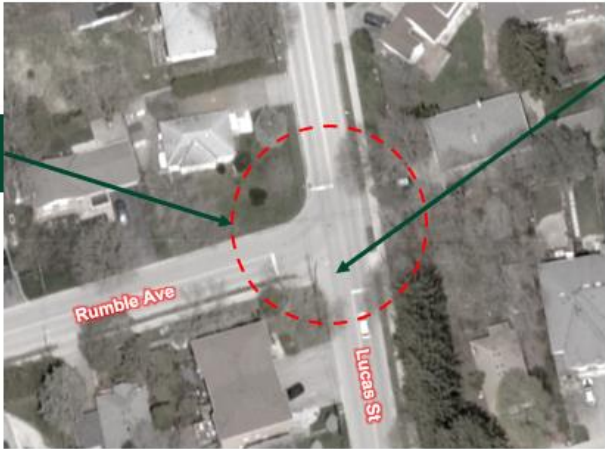

Tiger Tails on Existing All-Way Stop Signs

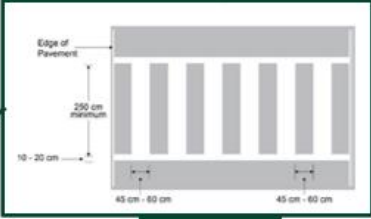

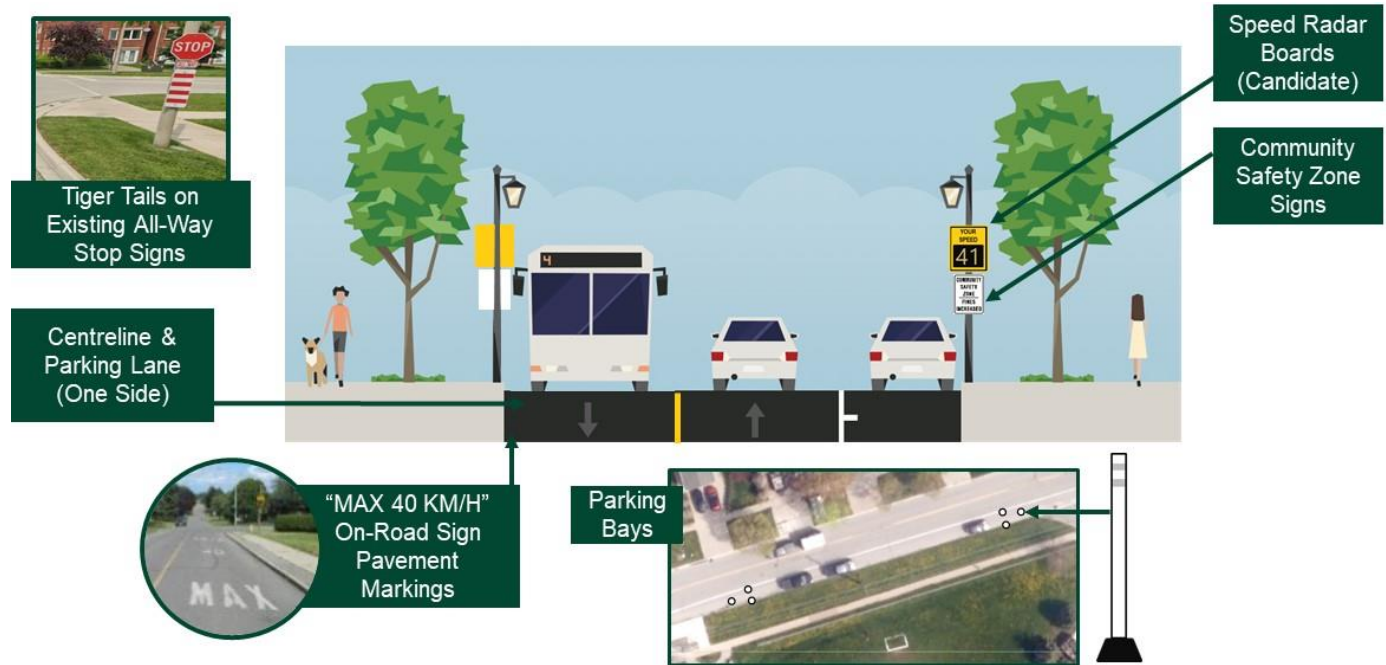
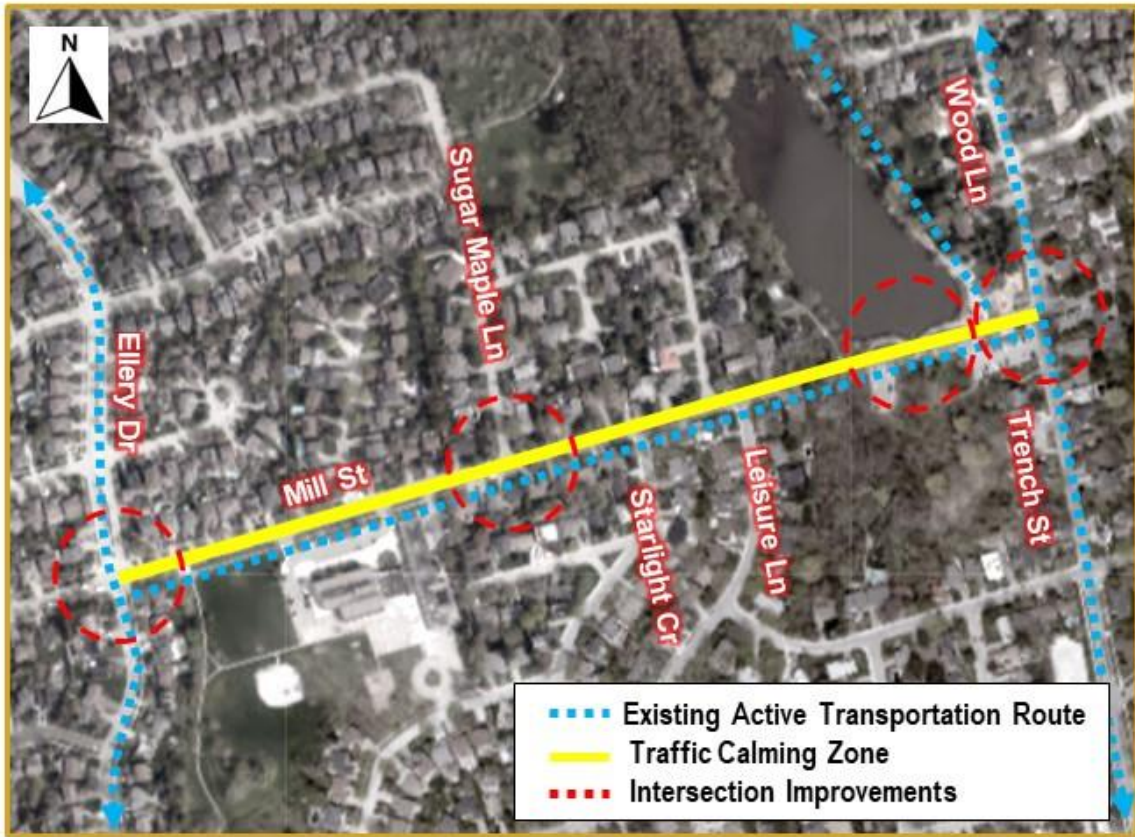

Ladder Crosswalk

WARD 4 – Mill Street from Ellery Drive/Neighbourly Lane to Wood Lane/Trench Street



Proposed Traffic Calming Measures: Mill Street & Ellery Drive/Neighbourly Lane



Tiger Tails on Existing All-Way Stop Signs

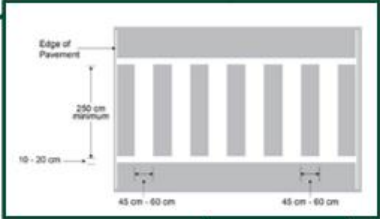

Ladder Crosswalks



Flexible Bollards at School Crossings

Proposed Traffic Calming Measures: Mid-Block Crossings (West of Wood Lane/Trench Street)

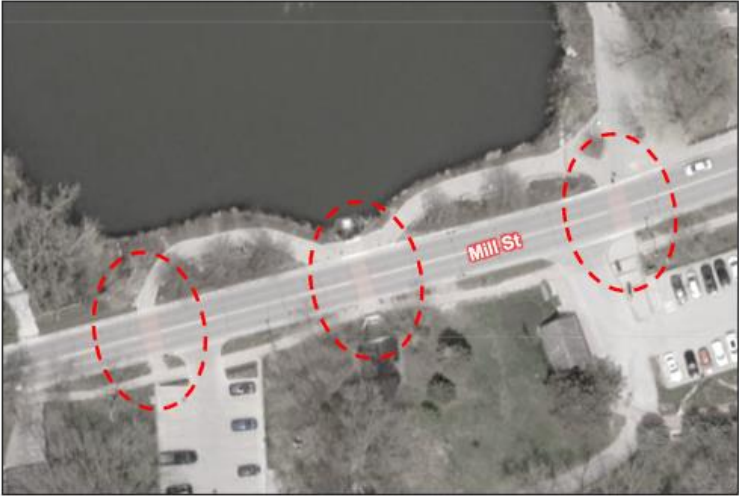

Curb Extensions using Flexible Bollards at Mid-Block Crossings



WARD 4 – Shaftsbury Avenue from Bathurst Street to Larratt Lane

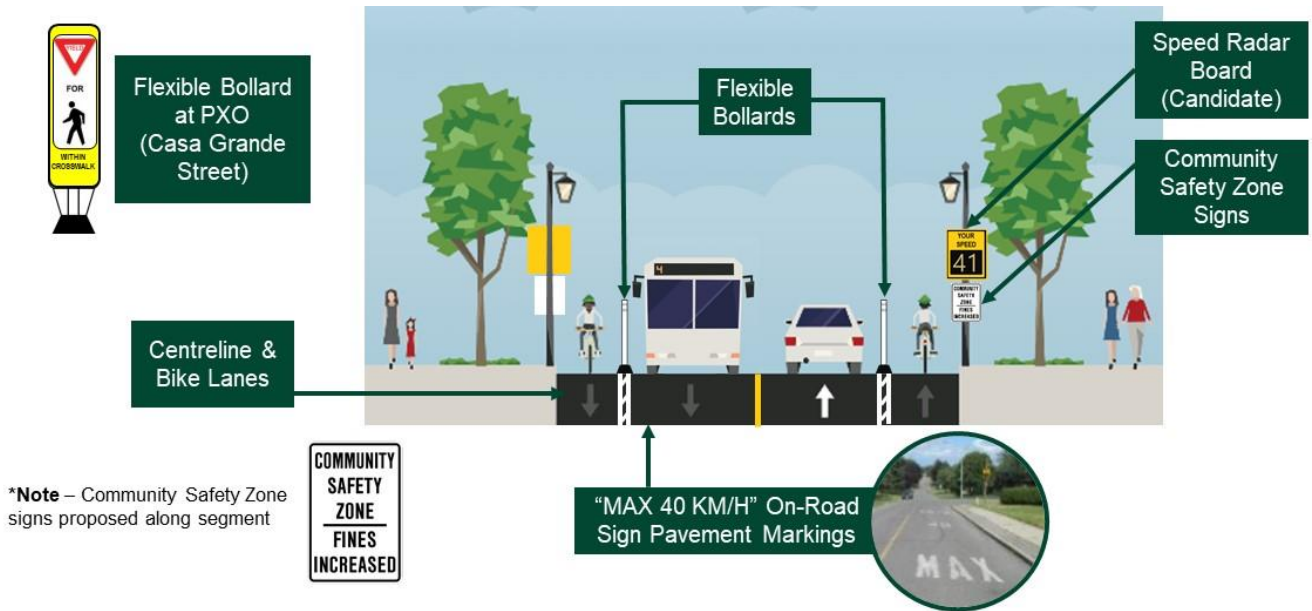

Proposed Intersection Traffic Calming Measures: Shaftsbury Avenue & Larratt Lane

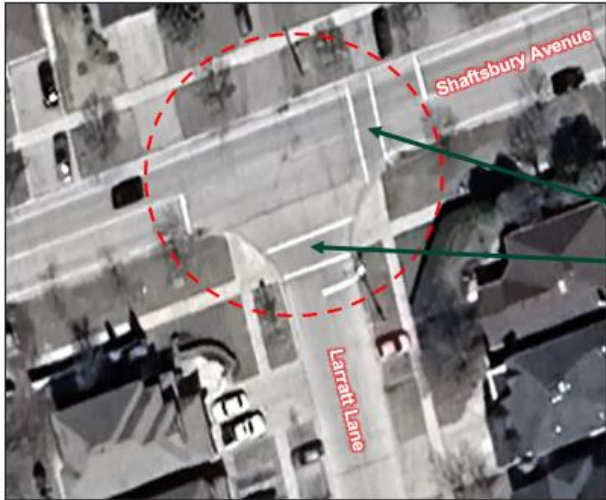

Tiger Tails on Existing All-Way Stop Signs

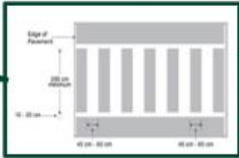

Ladder Crosswalks



Flexible Bollard

WARD 5 – Castle Rock Drive from Avenue Road to Hume Gate

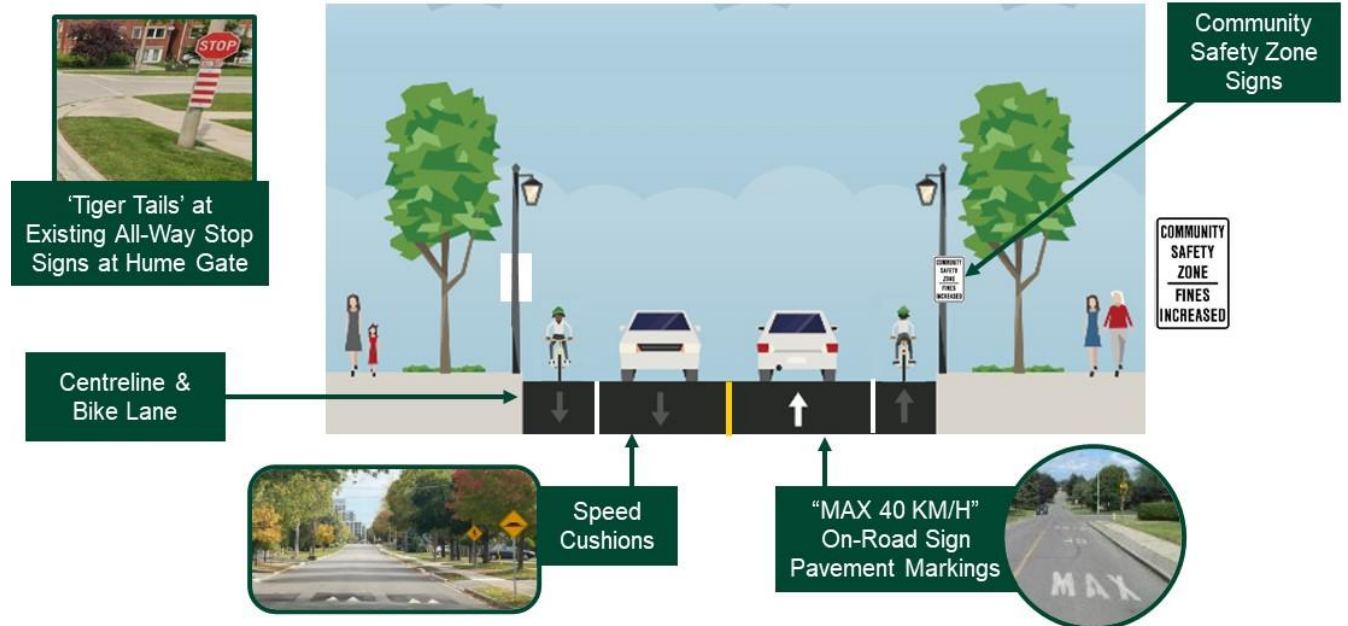
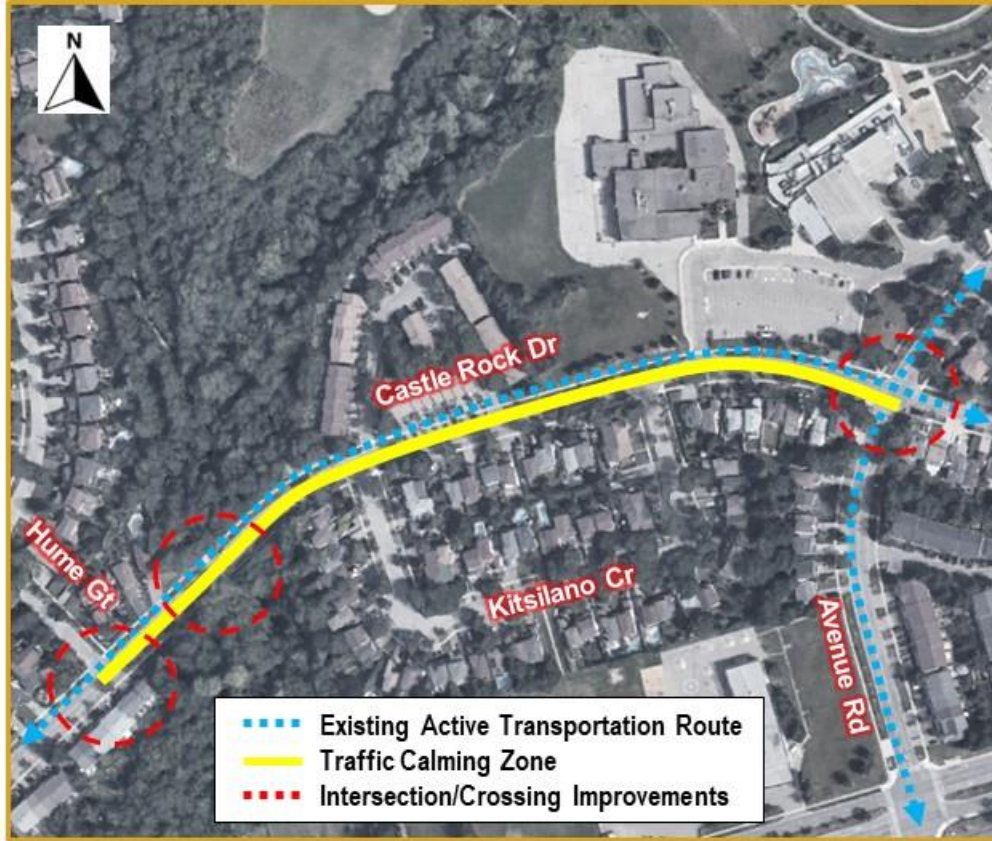

Proposed Traffic Calming Measures: Castle Rock Drive & Richway Greenvale Park

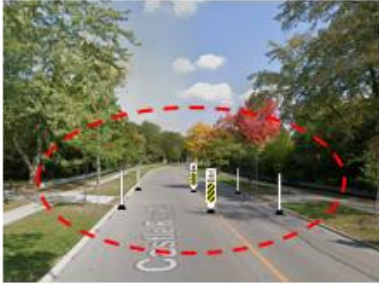
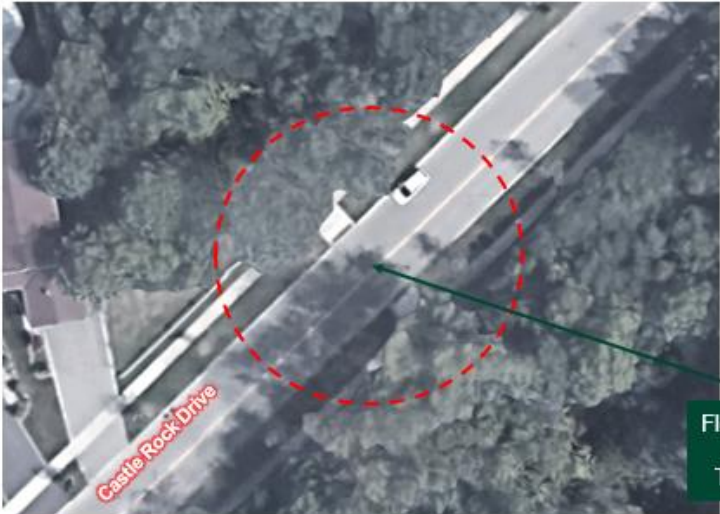

Flexible Bollards at Mid-block Trail Crossing



Proposed Traffic Calming Measures: Castle Rock Drive & Avenue Road



Tiger Tail Signs on Existing All-Way Stop Stops

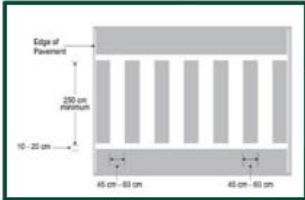

Ladder Crosswalks

Flexible Bollards at School Crossings

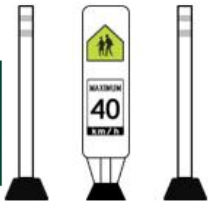

WARD 5 – Don Head Village Boulevard from Kersey Crescent to Major Mackenzie Drive



- Existing Active Transportation Route
- Traffic Calming Zone
- Intersection Improvements



'Tiger Tails' at Existing All-Way Stop Signs at McCallum Drive



Speed Radar Boards (Candidate)

Community Safety Zone Signs

Centreline & Bike Lane

*Note – Community Safety Zone signs proposed along segment



"MAX 40 KM/H" On-Road Sign Pavement Markings



Proposed Traffic Calming Measures Intersection Example: Don Head Village Boulevard & Marsh Street

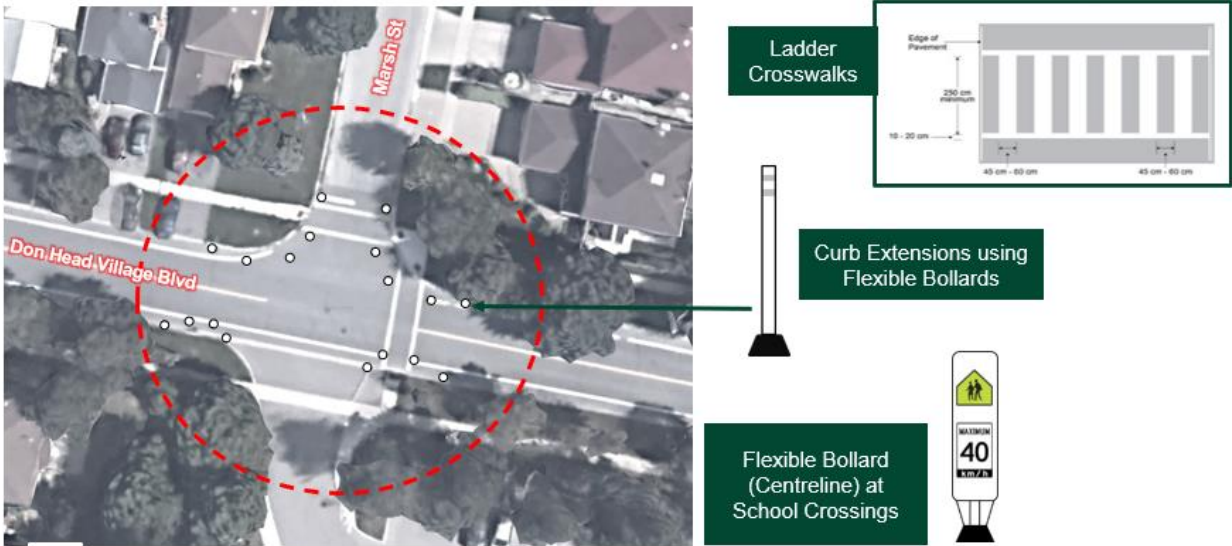

Proposed Traffic Calming Measures Intersection Example: Don Head Village Boulevard & Lund Street

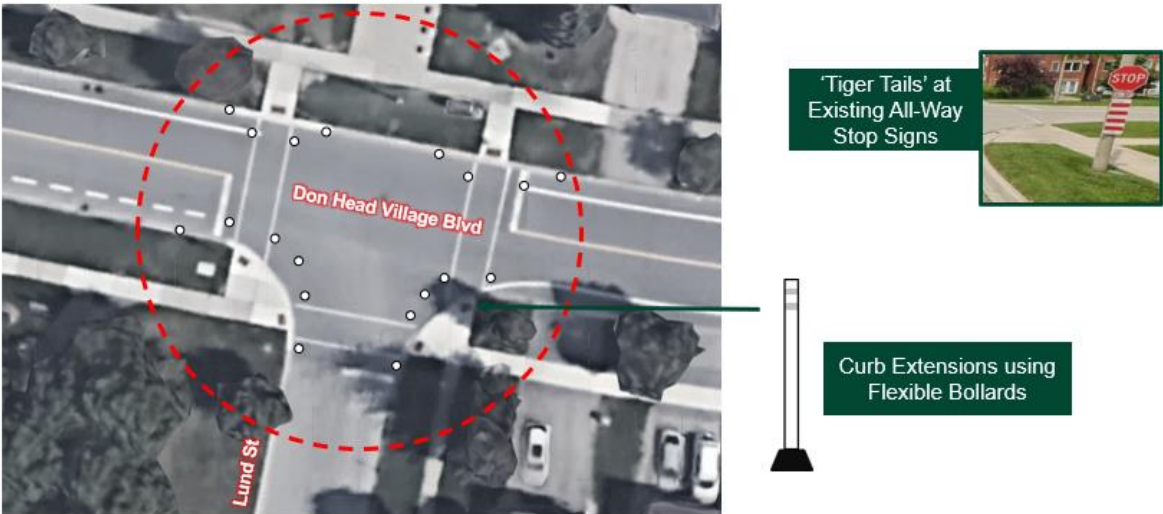

Proposed Traffic Calming Measures Intersection Example: Don Head Village Boulevard & Kersey Crescent



Ladder Crosswalks

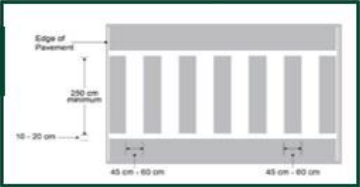

Curb Extensions using Flexible Bollards



'Tiger Tails' at Existing All-Way Stop Signs

WARD 5 – Weldrick Road from Bayview Avenue to Essex Avenue

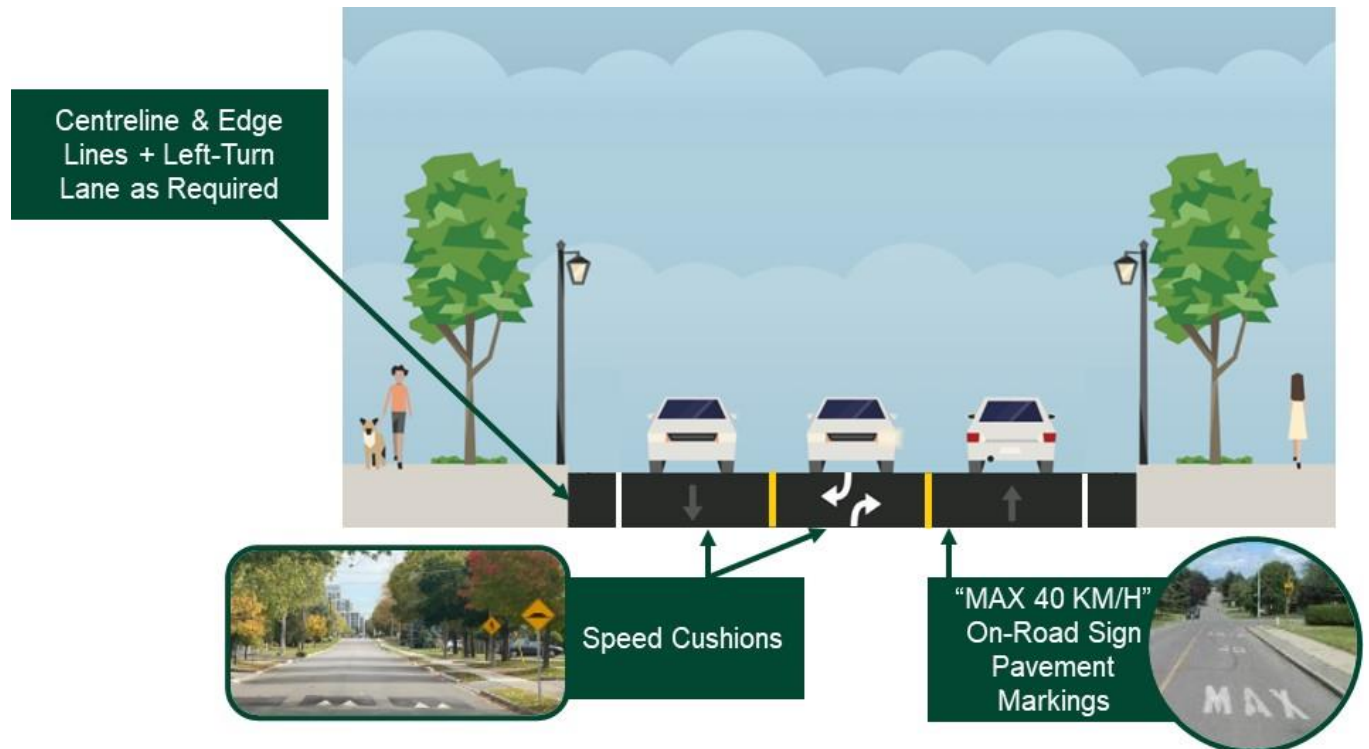
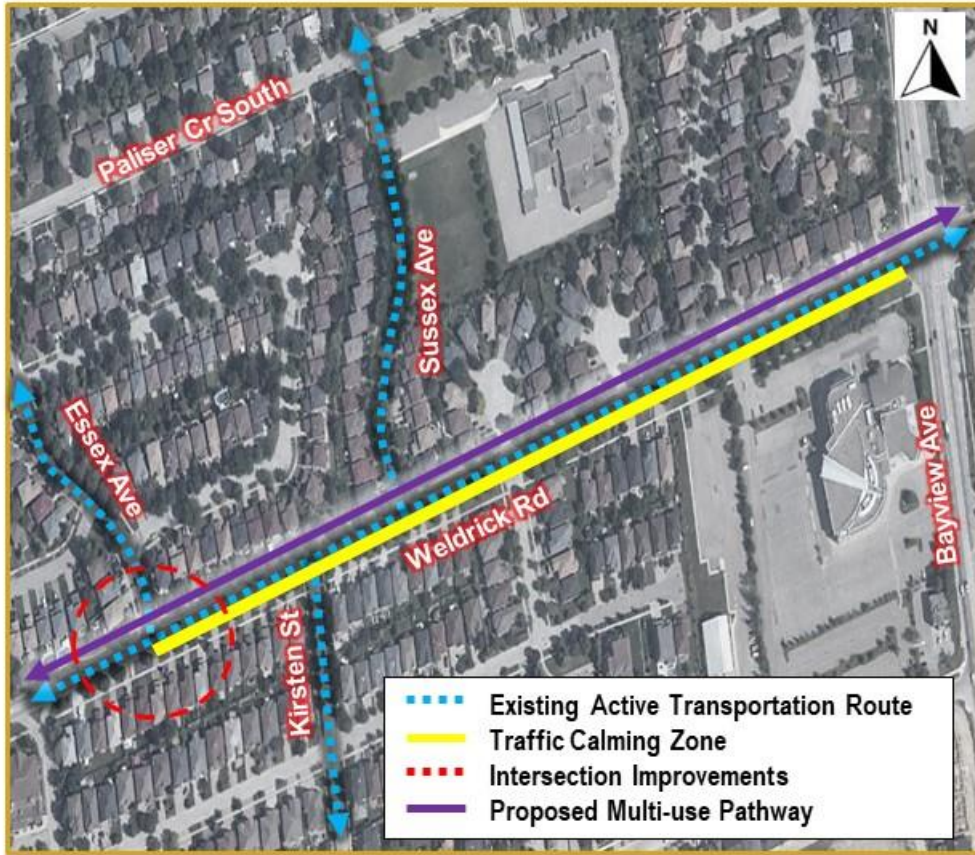

Proposed Intersection Traffic Calming Measures: Weldrick Road & Essex Avenue

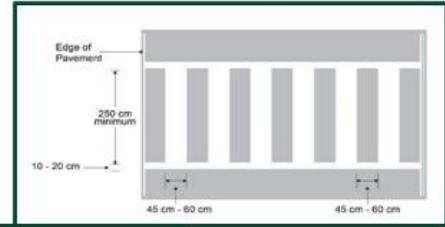
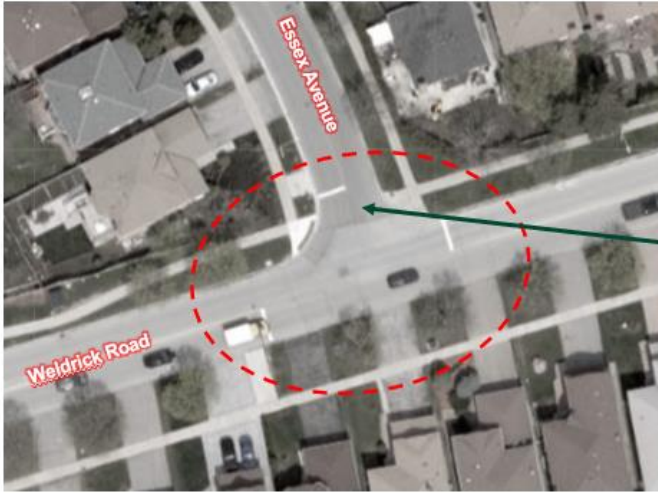

Ladder Crosswalk

'Tiger Tails' on Existing All-Way Stop Signs



WARD 6 – Hillsview Drive from Bayview Avenue to 315m west of Night Sky Court



COMMUNITY SAFETY ZONE FINES INCREASED

*Note – Community Safety Zone signs proposed along segment



Proposed Traffic Calming Measures: Hillsview Drive & Kirsten Street

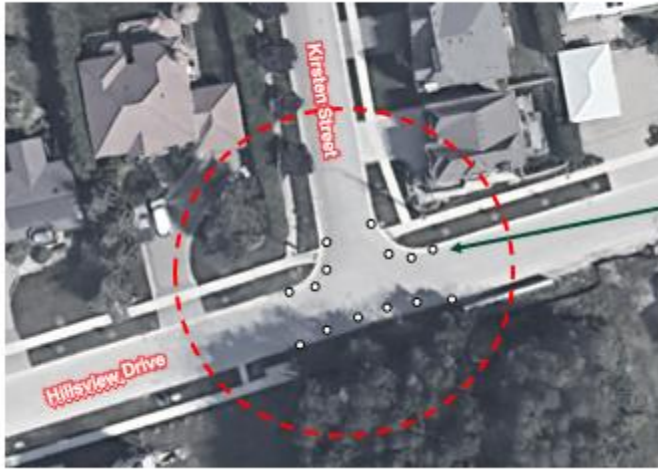

Curb Extension /
Decreased Radius
using Flexible Bollards

WARD 6 – Springbrook Drive from Bayview Avenue to Fern Avenue

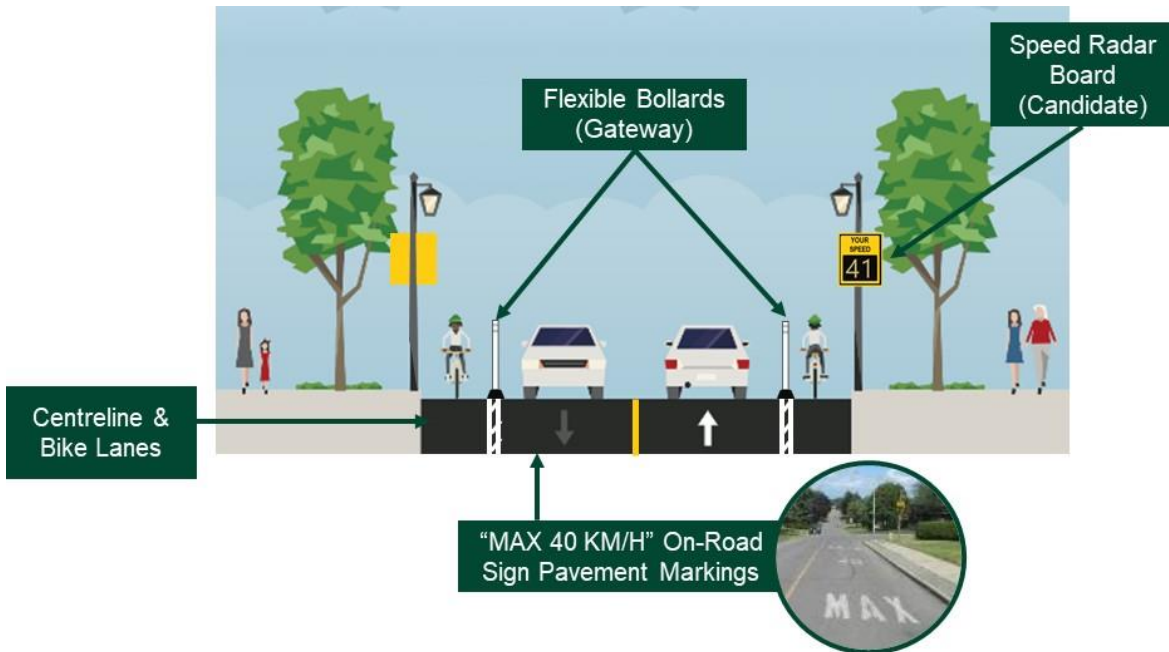

Proposed Traffic Calming Measures: Springbrook Drive & Fern Avenue



Curb Extensions using Flexible Bollards



'Tiger Tails' at Existing All-Way Stop Signs



Ladder Crosswalks

Proposed Traffic Calming Measures: Springbrook Drive & Green Ash Crescent



Curb Extensions using Flexible Bollards

WARD 6 – Valleysmede Drive from 16th Avenue to Briggs Avenue

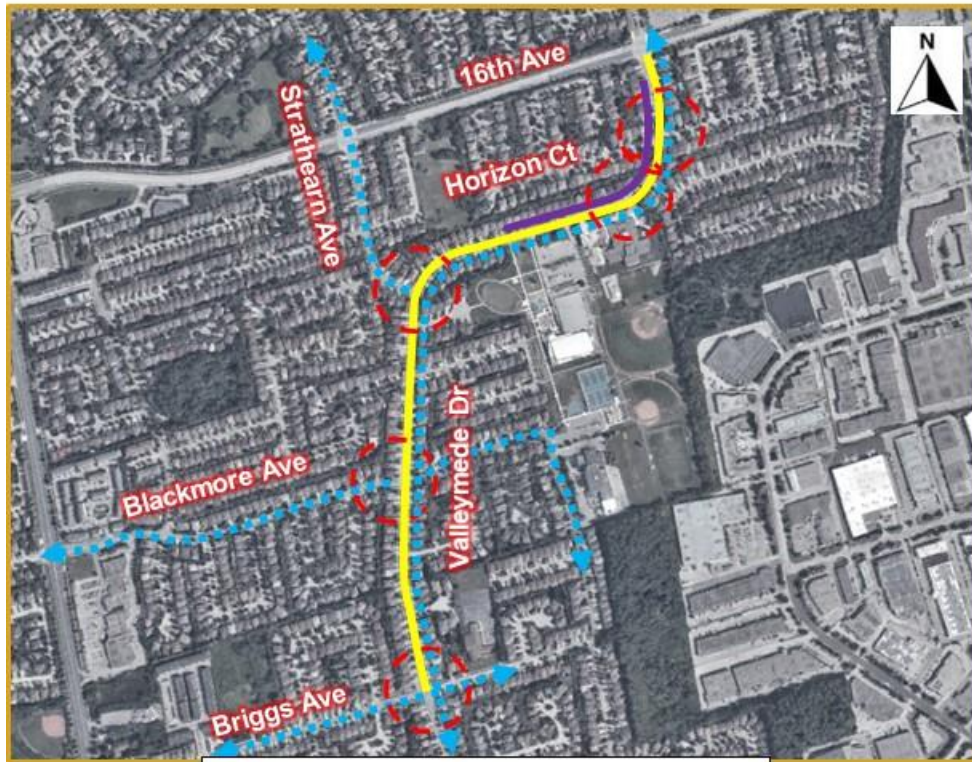

- Existing Active Transportation Route
- Traffic Calming Zone
- 40 km/h Zone
- Intersection Improvements



Proposed Traffic Calming Measures: Valleysmede Drive & Horizon Court/Meadowcliffe Avenue



'Tiger Tails' at Existing All-Way Stop Signs



Curb Extension / Decreased Radius using Flexible Bollards

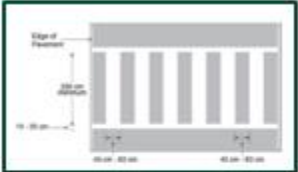

Ladder Crosswalks

Proposed Intersection Traffic Calming Measures: Valleysmede Drive & Strathearn Avenue

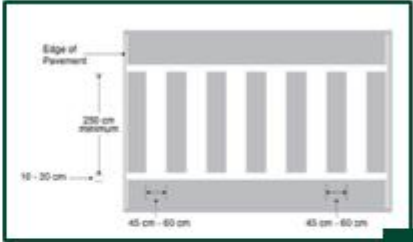

Ladder Crosswalks

'Tiger Tails' at Existing All-Way Stop Signs



Proposed Traffic Calming Measures: School Crossing, 60 m west of Southgate Crescent

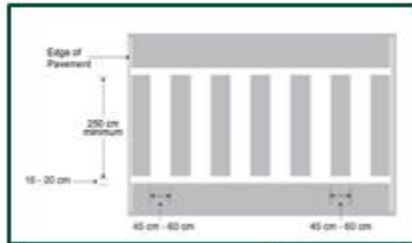

Ladder Crosswalk



Flexible Bollard (Centreline Sign)

Proposed Intersection Traffic Calming Measures: Valleymede Drive & Blackmore Avenue

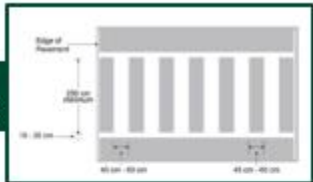

Ladder Crosswalks



Flexible Bollards (Centreline) at All Crosswalks

'Tiger Tails' at Existing All-Way Stop Signs



Proposed Intersection Traffic Calming Measures: Valleymede Drive & Briggs Avenue

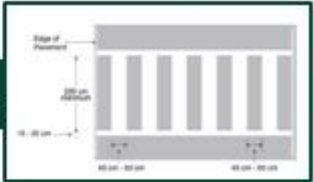

Ladder Crosswalks



Flexible Bollards (Centreline) at All Crosswalks

'Tiger Tails' at Existing All-Way Stop Signs

