

MAP 12 - PROPOSED ULTIMATE ROAD PLAN - SETTLEMENT OFFER (2024)

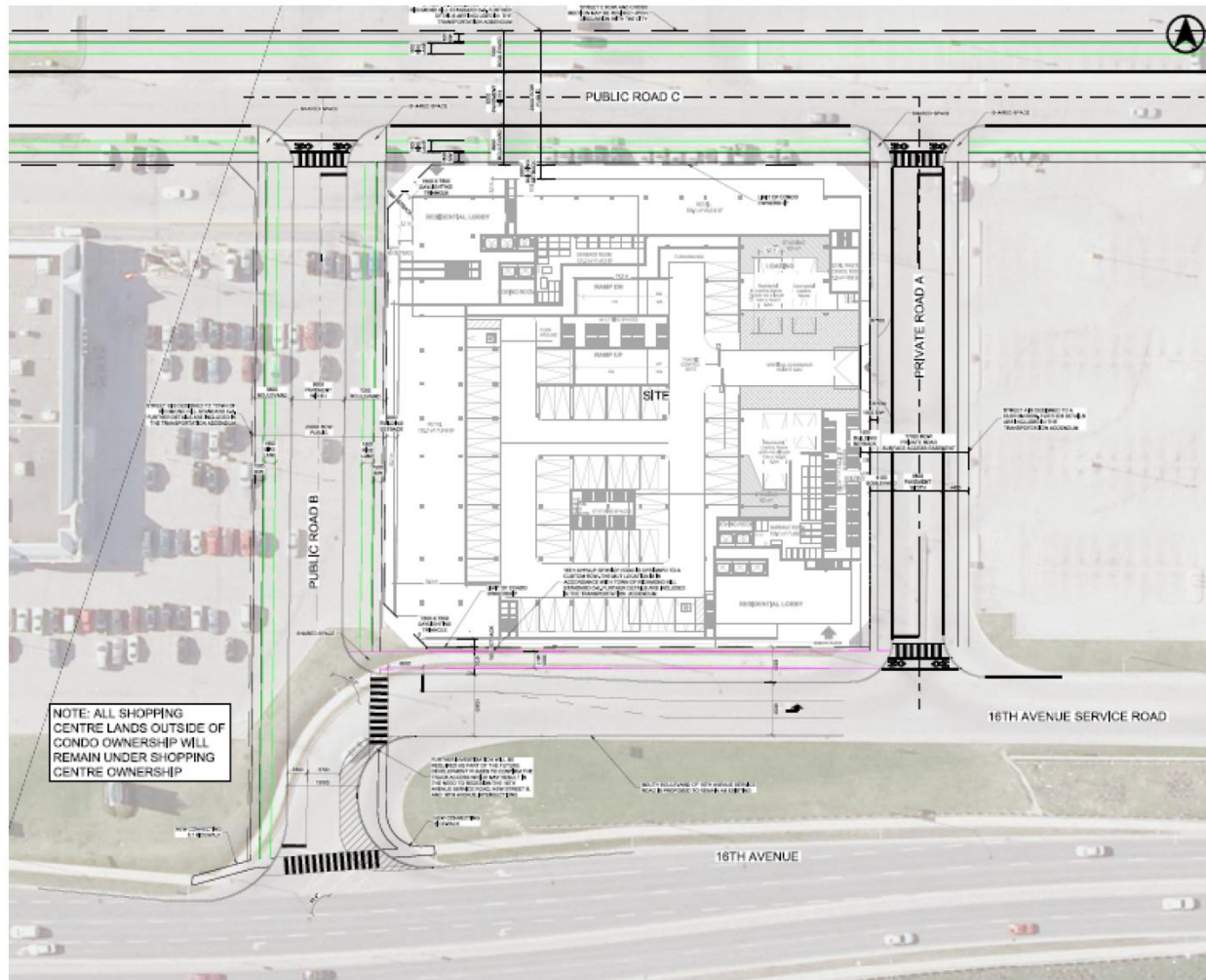

NOTE: ALL SHOPPING CENTRE LANDS OUTSIDE OF CONDO OWNERSHIP WILL REMAIN UNDER SHOPPING CENTRE OWNERSHIP

9301, 9325 and 9335 Yonge Street  
 LP/VC SRPBS.24.007

BLOCK 23 File NO. D01-20015, D02-20029

CITY OF RICHMOND HILL  
 PLANNING AND BUILDING SERVICES  
 DEPARTMENT