

SRIES.24.007 - Attachment 2
Proposed Traffic Calming Locations for 2025

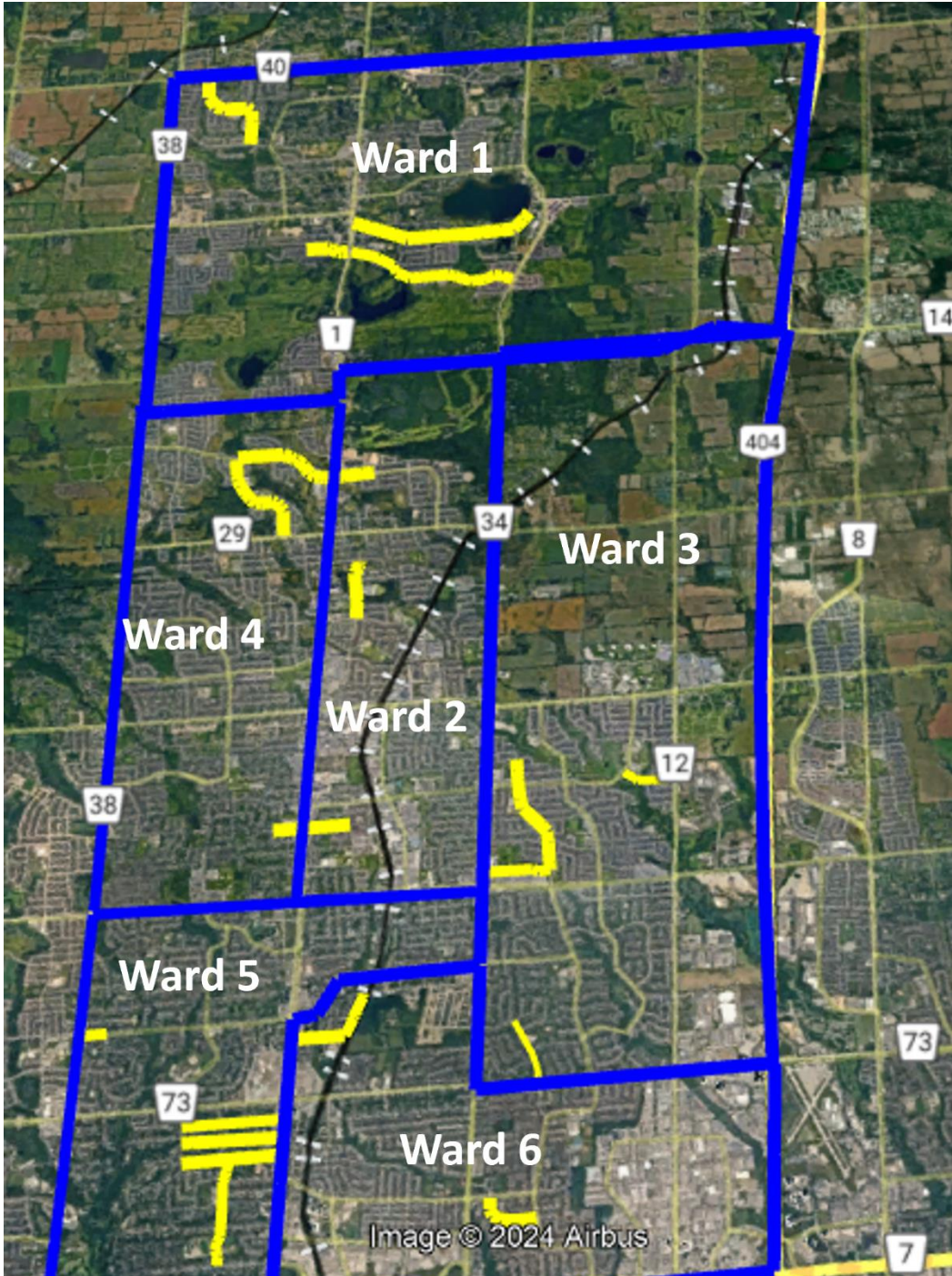

Legend
— Proposed locations selected for traffic calming in 2025

Disclaimer
This information is provided as a public resource of general information by the City of Richmond Hill. The information is provided for convenience only, and the City of Richmond Hill disclaims any responsibility for content, accuracy, currency or completeness. This is not a plan of survey.

SRIES.24.007 - Attachment 2
Proposed Traffic Calming Locations for 2025

WARD	ROADWAY	FROM	TO
1	RED CARDINAL TRAIL	BLOOMINGTON ROAD	HUMBERLAND DRIVE
1	SUNSET BEACH ROAD	YONGE STREET	EAST TERMINUS
1	ESTATE GARDEN DRIVE/OLD COLONY ROAD	LITTLESIDE STREET	BAYVIEW AVENUE
2	YORKLAND STREET	DEVONSLEIGH BOULEVARD	BERNARD AVENUE SOUTH
2	JEFFERSON FOREST DRIVE	ARDEN VALLEY STREET	YONGE STREET
2	DUNLOP STREET	PUGSLEY STREET	YONGE STREET
3	STRATHEARN AVENUE	WELDRICK ROAD EAST	16TH AVENUE
3	FRANK ENDEAN ROAD AND CASSATA AVENUE	CAMEO DRIVE AND BAYVIEW AVENUE	CASSATA AVENUE AND FRANK ENDEAN ROAD
3	PRINCETON AVENUE	REDSTONE ROAD	LESLIE STREET
4	TOWER HILL ROAD	YONGE STREET	ROLLINGHILL ROAD
4	WRIGHT STREET	HALL STREET	YONGE STREET
4	ROLLINGHILL ROAD	TOWER HILL ROAD	GAMBLE DRIVE
5	PEARSON AVENUE	GARDEN AVENUE	EDGAR AVENUE
5	OAK AVENUE/EDGAR AVENUE/SPRUCE AVENUE	AVENUE ROAD	YONGE STREET
5	WELDRICK ROAD WEST	BATHURST STREET	WALMER ROAD
6	QUEENS COLLEGE DRIVE	VALLEYMEDE DRIVE	BRIGGS AVENUE
6	OBSERVATORY LANE	YONGE STREET	SUNSHINE DRIVE
6	SUNSHINE DRIVE	CHURCH STREET SOUTH	OBSERVATORY LANE