

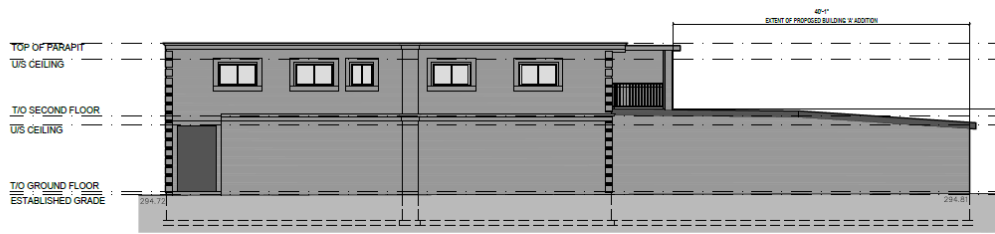

1 WEST ELEVATION
 AT.2
 3/32" = 1'-0"



4 NORTH ELEVATION
 AT.2
 3/32" = 1'-0"



2 EAST ELEVATION
 AT.2
 3/32" = 1'-0"



3 SOUTH ELEVATION
 AT.2
 3/32" = 1'-0"

Map 6 Elevations of Building "A"

Address: 60 King Road

SRPBS.24.117

City File: ZBLA-22-0023