

3 WEST ELEVATION
A2.1 3/32" = 1'-0"

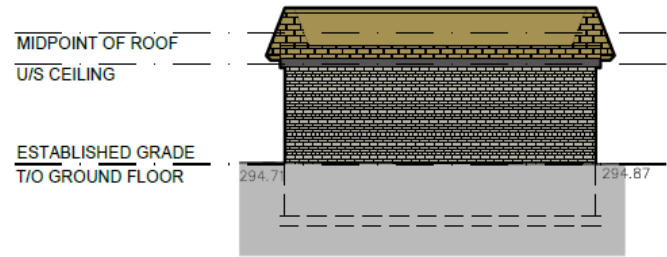

4 EAST ELEVATION
A2.1 3/32" = 1'-0"

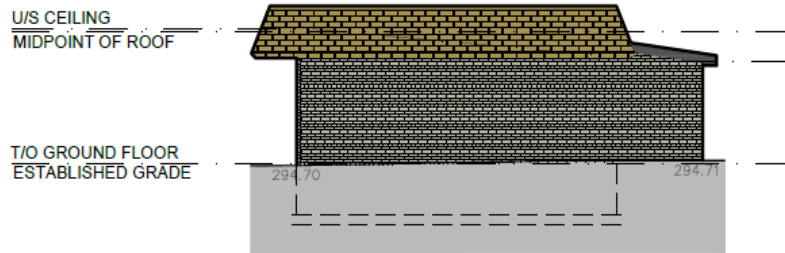

5 SOUTH ELEVATION
A2.1 3/32" = 1'-0"

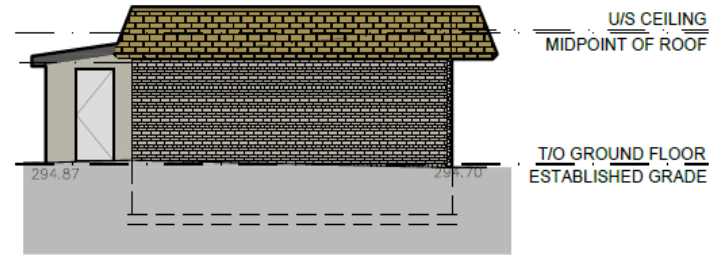

6 NORTH ELEVATION
A2.1 3/32" = 1'-0"

Map 7 Elevations of Building "C"

Address: 60 King Road

SRPBS.24.117

City File: ZBLA-22-0023