

Attachment C – Staff Report SRPBS.25.006

Images of 13 Church Street South & Context



Figure 1 July 2024 photograph of the Graham-Young House at 13 Church Street South looking northeast, with the approximate outline of the 1970s rear addition shown in red. Note that the rear addition does not have a significant visual impact on the house from the street.



Figure 2 July 2024 photograph of the Graham-Young House at 13 Church Street South looking southeast, with the approximate outline of the 1970s rear addition shown in red. Note that the rear addition does not have a significant visual impact on the house from the street.

Attachment C – Staff Report SRPBS.25.006

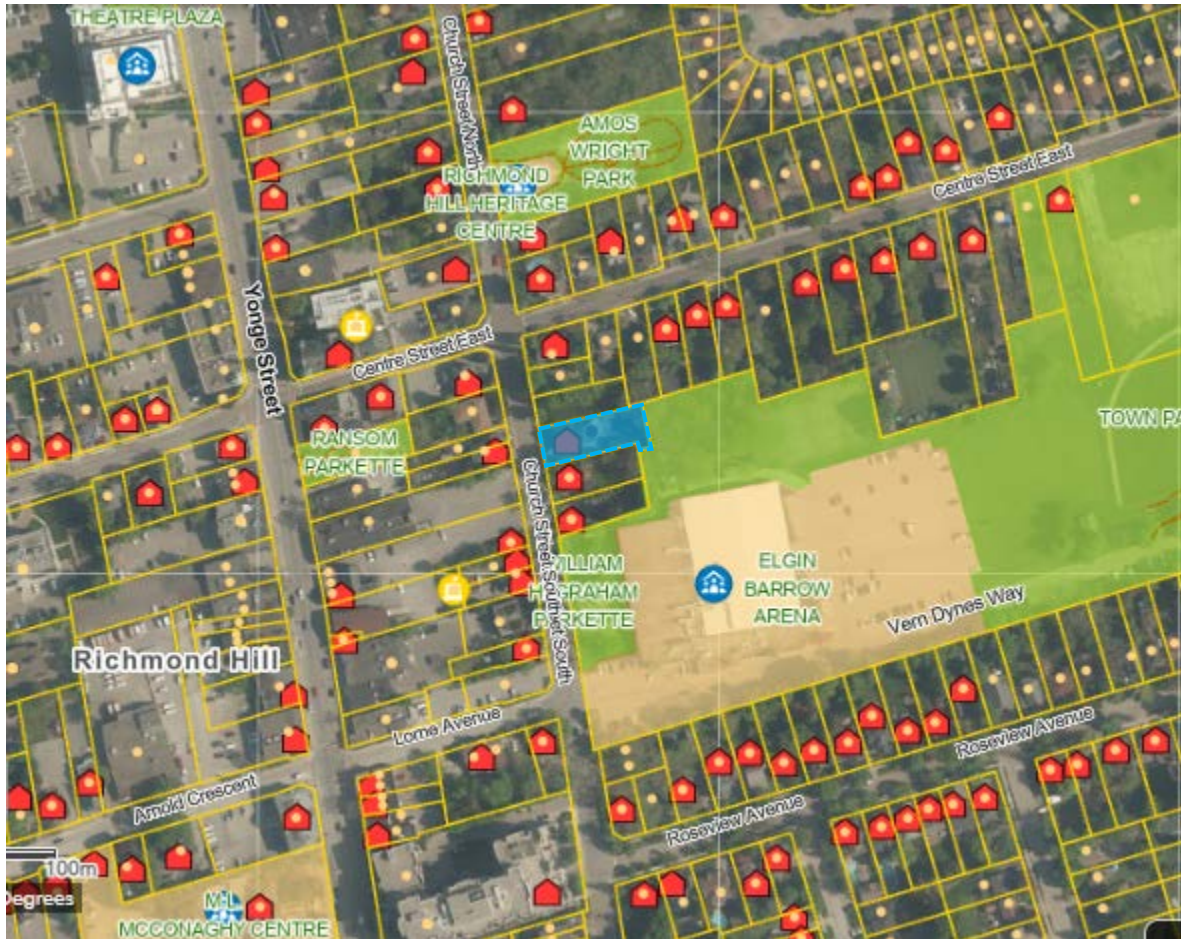

Figure 3 2024 map showing the Graham-Young House (in blue) and its surrounding context. Note that both Church Street and the larger residential neighbourhood east of Yonge Street and north of Major Mackenzie Drive feature many residential buildings dating from the late-19th and early-20th-centuries (shown in red), creating a distinct historical context surrounding the subject property.



Figure 4 2024 map showing the subject property (in blue) and the severed parcel to the north (in red).

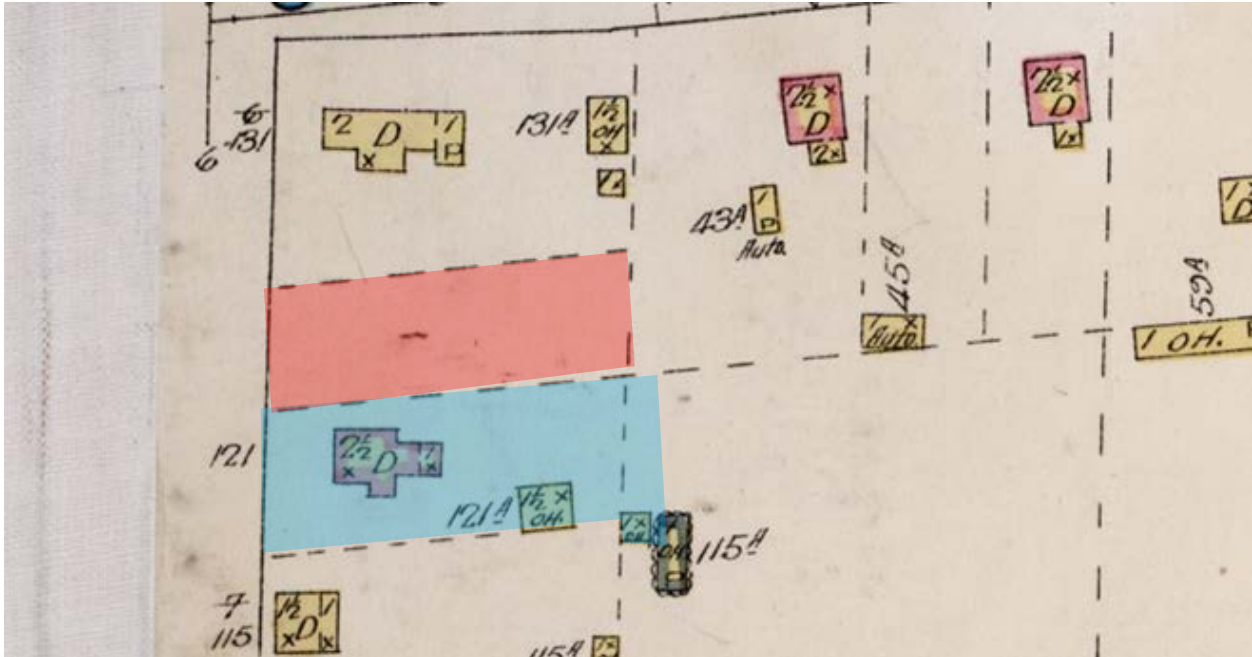

Figure 5 1923 Fire Insurance Map of Richmond Hill, showing the subject property (in blue) and the severed parcel to the north (in red). Note that the two parcels are shown as separate building lots, indicated by the black dashed lines.

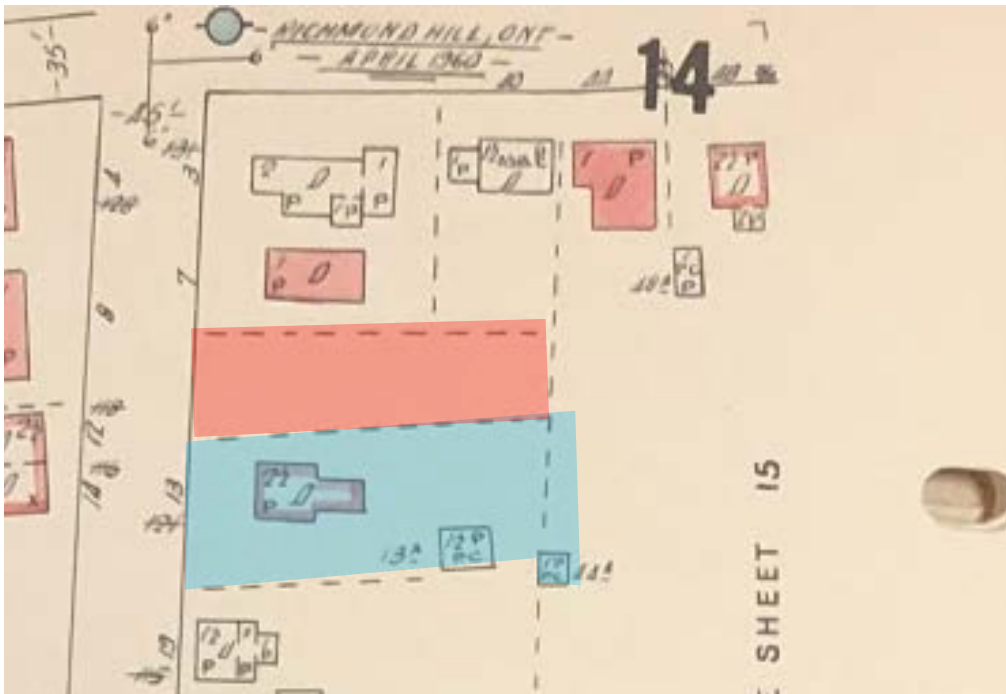

Figure 6 1960 Fire Insurance Map of Richmond Hill, showing the subject property (in blue) and the severed parcel to the north (in red). Note that the two parcels are shown as separate building lots, indicated by the black dashed lines.