

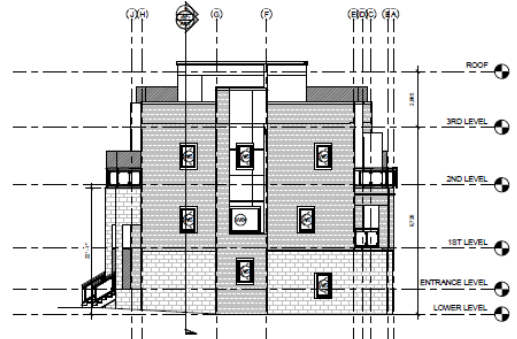

5 North Elevation
132' x 12'



7 East Elevation
132' x 12'



6 South Elevation
132' x 12'

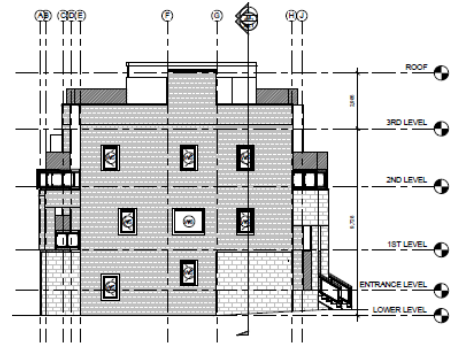

8 West Elevation
132' x 12'

Map 7 Proposed Rear Lane Townhouse Elevations

Addresses: 8, 10, 12, 14, 16 and 18 Bostwick Crescent and 2, 6 and 8 Bond Crescent

SRPBS.25.054

City File: D02-14039